1935

L'Agenda

VOLUME FORTY-FOUR
PUBLISHED BY THE CLASS OF 1935
BUCKNELL UNIVERSITY

FOREWORD

THIS, the forty-fourth volume of L'Agenda, is a chronicle of the year 1933-34 at Bucknell. A record of the past year has a deeper value than merely the evoking of pleasant memories. It is especially significant because of the changes that have been effected in every phase of activity on the campus. Life at the University has been designed upon new patterns.

It is our desire to represent in this book the spirit of a new Bucknell.

L'AGENDA

CONTENTS

Book I

- University Administration
- Faculty
- Freshmen
- Fall Sports

Book II

- Fraternities
- Sophomores
- Organizations
- Winter Sports

Book III

- Juniors

Book IV

- Honorary Fraternities
- Spring Sports
- Seniors

DEDICATION

DR. RAINEY was entering upon his first year as President of Bucknell University when we, the class of 1935, began our student careers. Together we grew in knowledge and appreciation of Bucknell.

As the third year of our college experience draws to a close, we wish to acknowledge a respected leader and comrade. To him we dedicate this book.

L'AGENDA

DR. HOMER P. RAINEY

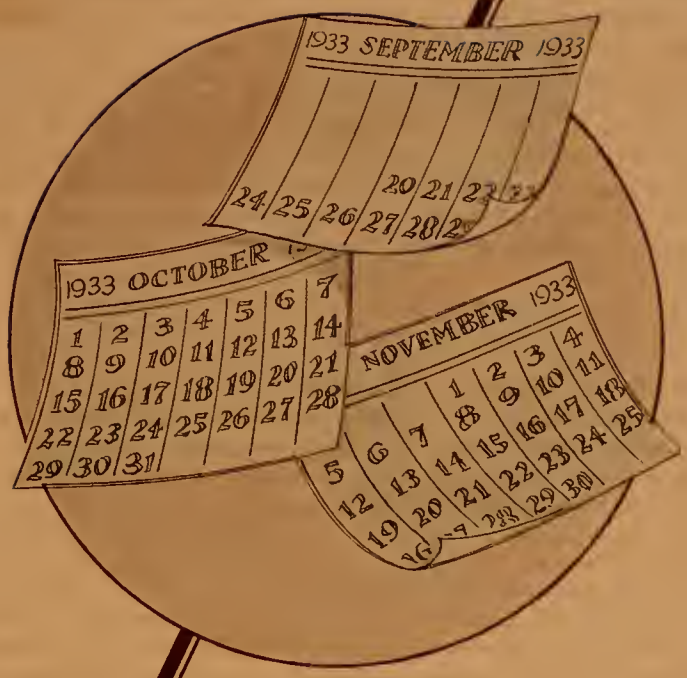

BOOK ONE

SEPTEMBER TWENTIETH
TO
NOVEMBER THIRTIETH

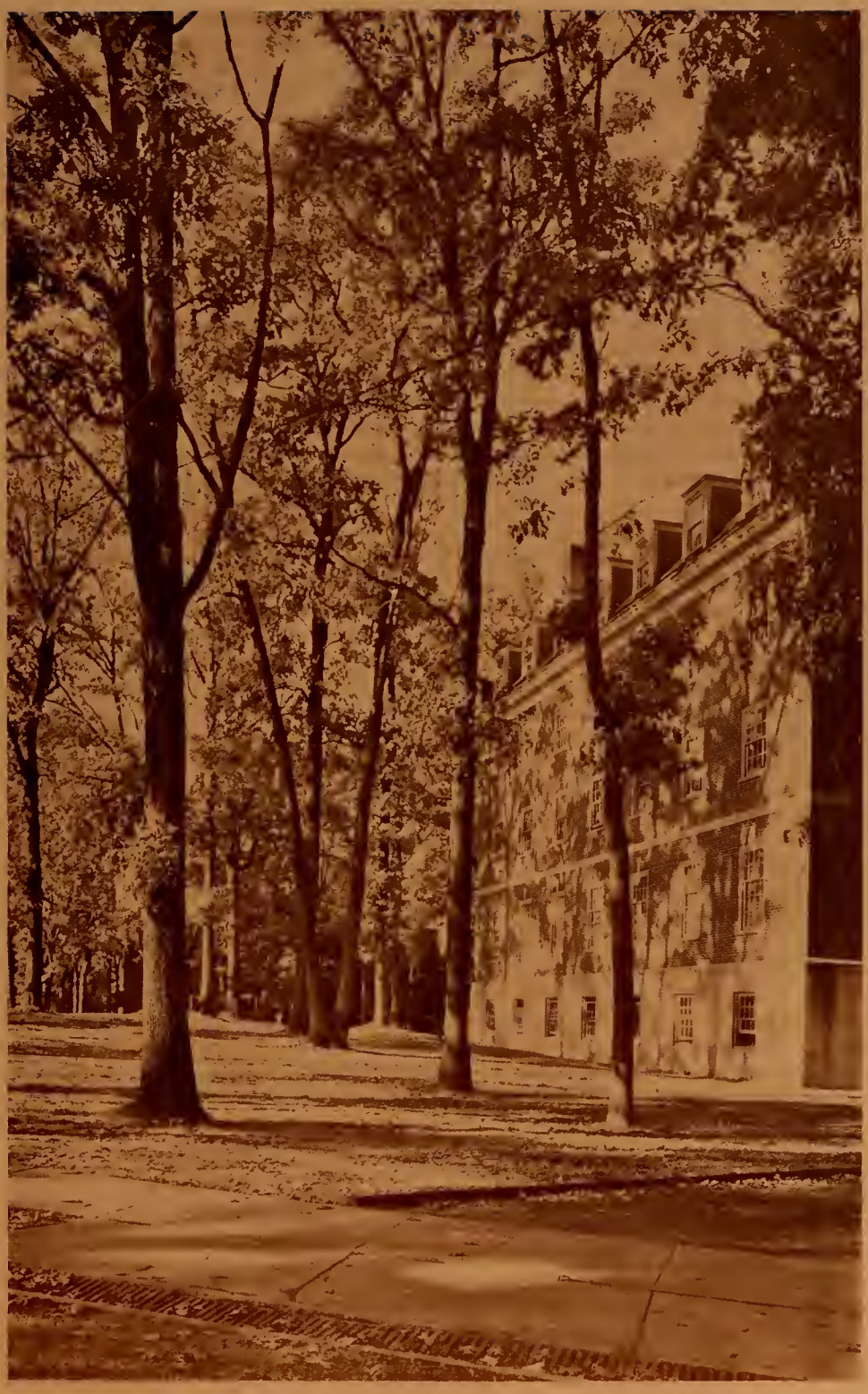

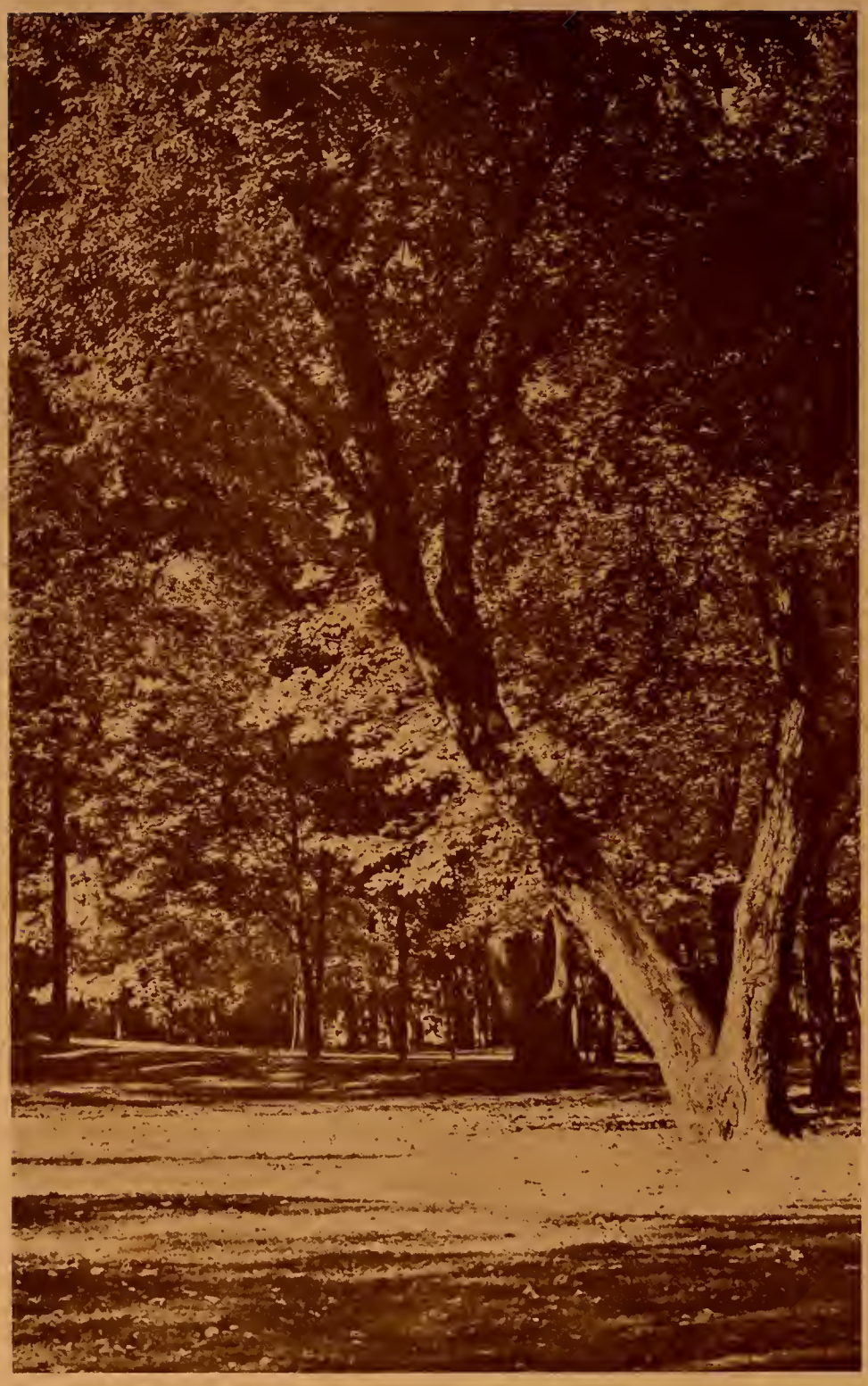

HOMER PRICE RAINEY
President

Dr. Homer P. Rainey, a native Texan, is a graduate of Ferris Academy and of Austin College, where he served for a time as a member of the faculty. After receiving his Ph.D. degree from the University of Chicago in 1924, he went to the University of Oregon as a Professor of Education, and from there was called to the Presidency of Franklin College. When he assumed this position, he was the youngest college president in the United States.

Since his acceptance of the Presidency of Bucknell University, November 13, 1931, University organization has undergone distinct revision. Five academic groups have been formed; the curriculum has been revised; administration of student affairs has been reorganized; the Junior College has been started; one unit of the new building program has been completed.

These projects represent a progressive program toward the realization of the true purpose of the liberal arts college.

TRUSTEES OF BUCKNELL UNIVERSITY

Amerman, R. A. - - - - - - - Lincoln Trust Building, Scranton, Pa.

Baldrige, Thomas J., D.C.L. - - - - - - - - - - Hollidaysburg, Pa.

Bostwick, R. G., A.M., LL.B.
2812-2821 Grant Bldg., Grant St. and 4th Ave., Pittsburgh, Pa.

Burpee, David - - - - - - - - W. Atlee Burpee Co., Philadelphia, Pa.

Davis, J. W., LL.D., D.C.L., J.U.D. - - - - - P. O. Bldg., Trenton, N. J.

Decker, O. J., LL.D - - - - - - - - - - Trust Bldg., Williamsport, Pa.

Evans, M. G., A.M., D.D., LL.D. - - Crozer Theological Seminary, Chester, Pa.

Greene, Edward M. - - - - - - - - 206 Second St., Huntingdon, Pa.

Harris, Dr. Mary Belle - Federal Industrial Institution for Women, Alderson, W. Va.

Harris, Reese H., A.M., LL.B. - - - Scranton Electric Bldg., Scranton, Pa.

Henderson, Joseph W., A.B., A.M., LL.B. - - Packard Bldg., Philadelphia, Pa.

Hopper, H. B., B.S. - - - - - - - - 1420 Walnut St., Philadelphia, Pa.

Hulley, Elkanah B., B.S., Eng.D. - - - 2618 Grant Bldg., Pittsburgh, Pa.

*Hulley, Lincoln, Ph.D., Litt.D., LL.D., D.C.L.
John B. Stetson University, Deland, Fla.

Johnson, A. W., A.B., LL.D., D.C.L. - - - University Ave., Lewisburg, Pa.

Marts, Arnaud C. - - - - - - - - 521 Fifth Ave., New York, N. Y.

Morton, Earl A., A.B., A.M., LL.B. - - - - - - Box 960, Pittsburgh, Pa.

Padelford, F. W., D.D., LL.D. - - - - 75 Pleasant St., Newton Centre, Mass.

Roberts, Wm. E., A.M., LL.B. - - - - - 21 Morris Lane, Scarsdale, N. Y.

Rooke, R.L., B.S. - - - - - - - - - - 40 Wall St., New York, N. Y.

Shirley, John T. - - - - - - - - - 1702 Clark Bldg., Pittsburgh, Pa.

Smith, H. F., Ph.B., M.D., Sc.D. - - - - - 130 State St., Harrisburg, Pa.

Sordoni, Andrew J. - - - - - - - - - - - - - Kingston, Pa.

Stetson, John B., Jr., A.B. - - - - - - - Packard Bldg., Philadelphia, Pa.

Supplee, C. Henderson - - - - - - - 1523 N. 26th St., Philadelphia, Pa.

Thompson, Wm. H. - - - - - - - - - - - - - Hightstown, N. J.

Vaughan, Charles P., Sc.D. - - 240 W. Susquehanna Ave., Philadelphia, Pa.

Walls, Wm. C., A.B. - - - - - - - - - 26 S. Third St., Lewisburg, Pa.

Weaver, J. Heisley, LL.D.
Broad St. Station Bldg., 1617 Pennsylvania Blvd., Philadelphia, Pa.

Wilson, John M. - - - - - - - - - 319 Frick Bldg., Pittsburgh, Pa.

* Deceased.

Dr. Raymond M. West

FACULTY, students, and friends of Bucknell were saddened by the sudden death of the Reverend Dr. Raymond M. West on October 15, 1933. Student pastor and trustee of Bucknell University, and pastor of the Lewisburg Baptist Church, Dr. West was known as a man of high purpose and worthy act. For his career in the ministry, and for his endeavor in her service, his Alma Mater, Bucknell University, honors him highly.

OF the men Bucknell is proud to call her sons, none was more loyal than Dr. Lincoln Hulley, President of John B. Stetson University until his death on January 20, 1934. One of three brothers to graduate from Bucknell, Dr. Hulley took a prominent part in college activities. At graduation his association with Bucknell did not cease. The University knew him as a well-loved professor and, in later years, as an alumni trustee. Scholarly attainment won for him a profusion of honors, his warm personality a host of friends. His name will live long in the annals of the University.

Dr. Lincoln Hulley

Romeyn Henry Rivenburg
Dean of the College

Since September, 1923 Dr. Romeyn H. Rivenburg has been Dean of the College at Bucknell University, his Alma Mater, from which he was graduated in the class of 1897. Dean Rivenburg has served as President of the Higher Education Department of the Pennsylvania State Education Association, and as President of the Eastern Association of College Deans and Advisers of Men.

Amelia Elizabeth Clark
Dean of Women

In 1914 Miss Amelia E. Clark received her A.B. degree from Elmira College, and the following year, her M.A. degree from Columbia. As Assistant Professor of French she taught at Elmira College from 1916 until 1924, when she came to Bucknell. Miss Clark was made Acting Dean of Women in 1925 and the following year became Dean of Women. On leave of absence during the year 1932-33, she studied at New York University.

J. Hillis Miller
Dean of Students

Dean Miller holds his A.B. degree from the University of Richmond and his M.A. degree from the University of Virginia. After teaching three years at William and Mary College, he was awarded a fellowship by the National Council. He spent two years at Columbia University in graduate study, then came to Bucknell in 1930 as Dean of Freshmen and Assistant Professor of Psychology. In February, 1933 he was made Dean of Students.

Rainey
Robbins

Rivenburg
Sutherland

Miller
Simpson

Eisenhauer
Lawson

Holter
Ogburn

THE UNIVERSITY COUNCIL

ONE of Bucknell's least known yet most active groups is the University Council. This ex-officio body of men is composed of the President, Homer P. Rainey; Director of the Junior College and Summer Extension, J. H. Eisenhauer; Dean of the College, R. H. Rivenburg; Dean of Students, J. Hillis Miller; the Chairmen of the Five Academic Groups, S. C. Ogburn, H. W. Robbins, R. L. Sutherland, F. M. Simpson, G. B. Lawson; and the Registrar, H. W. Holter.

The Council was organized on November 30, 1932 for the purpose of handling those matters which are difficult to discuss adequately in a session of the entire faculty. Many of the old faculty committees have been abolished and their duties taken over by this unit. Matters dealing with admission, attendance, standing, curriculum and courses, registration, rules, regulations, the summer session and extension, are among those items now efficiently handled by this one administrative body.

Sprague, Coleman, Ballentine, Rockwell, Frantz
Griffith, Warfel, Robbins, Smith
Whyte, Clark, Padou, Phillips, Theiss

H. W. Robbins, *Chairman*

LANGUAGE GROUP

English

Prof. Harry W. Robbins
Prof. Leo L. Rockwell
Prof. James P. Whyte
Prof. William H. Coleman
Prof. Lewis E. Theiss
Asst. Prof. Harry R. Warfel
Asst. Prof. Jennie D. Phillips
Asst. Prof. Charles W. Smith
Asst. Prof. Arthur L. Brandon
Instr. Byron S. Hollinshead
Instr. Lois A. Stevenson

French

Prof. Benjamin W. Griffith
Prof. Amelia E. Clark
Instr. Gladys E. Calkins
Instr. Majel K. Brooks

German

Prof. Leo L. Rockwell
Asso. Prof. Adolf I. Frantz
Prof. William H. Eyster
Instr. V. A. McCrossen

Greek

Prof. Frank R. Hamblin

Latin

Prof. Floyd G. Ballentine

Spanish

Asso. Prof. Frank A. Sprague
Instr. Louise Padou

Biscoe, Burgee, Newland, Page, Davis, Matz
Sutherland, Peterson, Nimkoff, Karraker, Gathings

SOCIAL SCIENCE GROUP

R. L. Sutherland, *Chairman*

Economics and Commerce and Finance

Prof. Robert L. Matz
Prof. Rudolph Peterson
Asst. Prof. Alvin B. Biscoe
Asst. Prof. Arthur L. Brandon
Asst. Prof. Clyde E. Burgee
Instr. Forrest E. Keller

Education

Asso. Prof. John H. Eisenhauer
Prof. Frank G. Davis
Asst. Prof. Thirl E. Newland

History

Asst. Prof. Paul W. Gates
Asst. Prof. Cyrus H. Karraker
Asst. Prof. J. Orin Oliphant
Instr. William T. Johnson

Political Science

Asso. Prof. Ralph E. Page
Asst. Prof. James A. Gathings

Sociology

Prof. Robert L. Sutherland
Asso. Prof. Meyer F. Nimkoff

Miller, Lindemann, Lowry, MacCreadie, Richardson, Musser
Stewart, Derr, Davis, Simpson, Owens

F. M. Simpson, *Chairman*

NATURAL SCIENCE GROUP

Astronomy

Asst. Prof. John S. Gold

Biology

Prof. Nelson F. Davis
Prof. Norman H. Stewart
Prof. John W. Rice
Prof. William H. Eyster
Dr. Lester P. Fowle

Chemistry

Prof. William G. Owens
Prof. Orel S. Groner
Asst. Prof. William H. Schuyler
Asst. Prof. Bruce J. Miller

Geology

Prof. Nelson F. Davis

Mathematics

Prof. Charles A. Lindemann
Prof. Clarence H. Richardson
Asst. Prof. John S. Gold
Asst. Prof. Wm. T. MacCreadie
Prof. Martin L. Drum

Physics

Prof. Frank M. Simpson
Asst. Prof. Voris B. Hall
Asst. Prof. Welles N. Lowry

Physical Education

Dir. John D. Plant
Asst. Dir. Malcolm Musser
Dir. Sylvia Derr

Gies, LeMon
Bond, Harriman, Stickney, Cook
Stolz, Jenkins, Melrose, Armstrong, Lawson

PHILOSOPHY AND THE ARTS GROUP

Art

Instr. Blanchard S. Gummo

Music

Prof. Paul G. Stolz
Asst. Prof. Paul Gies
Instr. Melvin W. LeMon
Instr. Ruth Hlavaty
Instr. Grace Jenkins
Instr. Charlotte G. Armstrong
Instr. Melicent Melrose
Instr. Charles F. Stickney
Instr. Harold E. Cook

G. B. Lawson, *Chairman*

Philosophy

Prof. George B. Lawson
Instr. Byron S. Hollinshead

Psychology

Prof. Philip L. Harriman
Asst. Prof. J. Hillis Miller
Instr. Byron S. Hollinshead

Religion

Prof. Charles M. Bond

Griffith, Gardner, Ogburn, Kintner
Garman, Drum, Shaffer

S. C. Ogburn, *Chairman*

ENGINEERING GROUP

Chemical Engineering

Prof. Sihon C. Ogburn
Asst. Prof. R. C. Kintner

Civil Engineering

Prof. Dalzell M. Griffith
Prof. Martin L. Drum
Instr. Robert A. Gardner

Electrical Engineering

Prof. Walter K. Rhodes
Asst. Prof. George A. Irland
Asst. Prof. Harold A. Shaffer

Mechanical Engineering

Prof. Frank E. Burpee
Asst. Prof. Harold A. Shaffer
Asst. Prof. Warren D. Garman
Instr. George M. Kunkel

E. Wright, Martin, M. Wright, Tewksbury
Zerbe, Williamson, Bentley

LIBRARY STAFF

Librarian

Eliza Johnston Martin

Assistant Librarians

Mary Boardman Wright
Elizabeth McCreary Wright
Rachel Heim Williamson
Margaret Zerbe

Assistants in the Library

Elizabeth A. Bentley
Albert M. Tewksbury

J. Hillis Miller
Dean of Students

ADMINISTRATION OF STUDENT AFFAIRS

WITH the exception of academic matters and student discipline, the general administrative supervision of all matters relating to student life is centered in the office of the Dean of Students. The office of the Dean of Students was created by the Board of Trustees in the spring of 1933. It is a separate division responsible directly to the President and has no organic connection with any of the other administrative offices on the campus. A fine spirit of cooperation exists between them. Realizing that the typical American college campus is a complicated maze of organizations, activities and influences and that Bucknell is no exception, the new office has set as its goal the intelligent facing of all extra-curricular activities and organizations in terms of the educational process.

The goal set by the office explains the close relationship between students and faculty members in all the committees set up to supervise and govern student affairs. The Board of Publications, for example, supervises and manages all publications. This Board consists of three faculty members designated as advisers for the three publications represented on the Board, and the editor and business manager of each publication. All staff appointments are approved by the Publications Board. In some cases the students make direct application to the Board. All contracts are examined and passed upon by the Board. Another illustration is the Artist Course Committee. Because of its wide range and significance for the University and the community at large, this committee is made up of seven faculty members and three students. This committee arranges for all the Artist Course numbers distributed through the college year, to the support of which the students contribute through the Student Budget. Another illustration is the Budget Committee. The Budget Committee consists of students and faculty members, and any organization or group interest is at liberty to appear before the Budget Committee and ask to be placed on the Budget. All claims will be weighed carefully by the committee and a report made to the Student-Faculty Congress, which has authority to regulate and to legislate with respect to all student affairs. The authority which the Congress exercises comes directly from the Dean of Students, and all committees and councils on the campus are subject to the direct control of the Congress.

THE STUDENT-FACULTY CONGRESS

THE Student-Faculty Congress is the supreme governing body on the campus. All organizations and committees are definitely connected with the Congress, the membership of which includes twelve faculty members who are advisers for the twelve major interests and activities of students, and eighteen student representatives from eighteen interest groups on the campus. So far as possible, the Congress does not interfere with matters which concern a single interest group on the campus. When two or more activities or groups are concerned, the Congress has the power to legislate.

Officers

SAMUEL BARKER	*President*
RUTH RIPPEL	*Secretary*

Members

Interest Group	*Student Representative*	*Faculty Council*
Dramatics	John Younghusband	Professor Smith
Publications	Walter Ruch	Dr. Theiss
Athletics	Edward Myers	Mr. Musser
Honorary and Professional Societies	Walker Groezinger	Dr. Irland
Music	Harry Wightman	Professor Gies
Literary	Leighton Peters	Dr. Warfel
Religion	Vincent Wayland	Mr. Brown
Forensics	Samuel Barker	Professor Brandon
Citizenship	Emily Orr	Dr. Peterson

Business Management	Professor Burgee	Women's Student Gov't.	Dorothea Millikin
Government	Professor Page	Dormitory Men	Aubrey Kemp
Social Relations	Dr. Lowry	Senior Class	Sanford Barcus
Pan-Hellenic Council	Ruth Rippel	Junior Class	Clunet Lewis
Interfraternity Council	Alfred Howe	Sophomore Class	Carl Huus
Nonfraternity Group	Douglas Spicer	Freshman Class	Thomas Richards

EVENTS

Literature Building Begun

Dean Clark Returns to Campus

Freshmen Enrolled for Surveys

Erskine, Convocation Speaker

Scholarship Honors A.X.M. A.X.O.

FRESHMAN CLASS

Charles Anthony Allen, C. & F.
Coytesville, N. J.

Russell Neal Knisely Appleby, A.B.
Sigma Alpha Epsilon
Harrisburg

Ralph Harry Axthelm, C. & F.
Phi Kappa Psi
East Elmhurst, N. Y.

Arthur Baker, Biol.
Sigma Alpha Mu
Malden, Mass.

George Thomas Ballard, Biol.
Phi Gamma Delta
Mount Lebanon

Wilmer Towers Beck, C. & F.
Phi Gamma Delta
Lewisburg

Alfred Guy Benson Jr., C. & F.
Lewisburg

Elmer Rockhill Biddle Jr., C. & F.
Kappa Sigma
Plainfield, N. J.

Walter Harned Bird, Biol.
Trenton, N. J.

Esther Elizabeth Bishop, A.B.
Delta Zeta
Cape May, N. J.

Henry Hall Black, Ch.E.
Picture Rocks

Allen Zabriskie Bogert, C. & F.
Kappa Sigma
Bogota, N. J.

Alexander Anderson Bolton Jr., Biol.
Kappa Sigma
Newark, N. J.

Herbert Harrison Bower, A.B.
Alpha Chi Mu
Danville

James Edward Boyd, C.E.
Phi Gamma Delta
Sewickley

Gertrude Breinlinger, A.B.
Kappa Delta
Grantwood, N. J.

Everett Albert Bruce, Ch.E.
Sunbury

Anne Dunlap Bucher, A.B.
Pi Beta Phi
Lewisburg

Fred Anthony Bufanio, Ch.E.
Alpha Phi Delta
Newark, N. J.

Kathryn Butchko, Ed.
Alpha Chi Omega
Scranton

Margaret Magdeline Butchko, Biol.
Hunlocks Creek

Arthur Frank Butcosk, Biol.
Sunbury

FRESHMEN--Continued

Richard Augustine Butcosk, Biol.
Sunbury

Leon Bernard Cameron, A.B.
Phi Kappa Psi
Wellsboro

Margaret Esta Campbell, A.B.
Marysville

Octavius Cicero, Ed.
Indiana

Paul Sebastian Cillo, Biol.
Williamsport

William Bryson Clemens, Biol.
Theta Upsilon Omega
Milton

Clinton Adams Condict, A.B.
Alpha Chi Mu
Post Mills, Vt.

Arthur Raymond Corby, Biol.
Kappa Sigma
Jersey City, N. J.

Jean Housel Corrin, A.B.
Delta Delta Delta
Franklin

Donald Ira Crabb, E.E.
Lewisburg

Mary Kathryn Crabb, A.B.
Lewisburg

Ernest Sherman Cramer, Ed.
Lambda Chi Alpha
West Collingswood, N. J.

Ruth Helen Crossman, A.B.
Hudson Falls, N. Y.

George Winton Crouse, Biol.
Smithton

Georgiana Crum, A.B.
Pi Beta Phi
Juniata

Philip Theodore Cullen, Biol.
Berwick

Anne Cupitt, A.B.
Delta Delta Delta
Glenside

Elia Jerome Daddario, C. & F.
Paterson, N. J.

Hugh Whiting Davis, C. & F.
Kappa Sigma
Sonestown

Katharine Bertha Davis, Ed.
Alpha Chi Omega
Glenside

Sarah Elizabeth Davis, A.B.
Kappa Delta
Mount Carmel

Earle Woodward Deacon, Biol.
Kappa Sigma
Bordentown, N. J.

Olive Rasbridge Decker, A.B.
Kappa Delta
Slatington

Anthony Joe DeMarco, Ed.
Lambda Chi Alpha
Paterson, N. J.

Frederick Smith Derr, Biol.
Phi Kappa Psi
Williamsport

Carl Ellsworth Dickens, C. & F.
Lambda Chi Alpha
Ithaca, N. Y.

James Nelson Downing, Biol.
Sigma Chi
Philadelphia

John Hiram Drumheller, Biol.
Sunbury

Frank Willard Dunham, C.E.
Beta Kappa
Meadville

Anna Lucy Dunlap, A.B.
Pi Beta Phi
Muncy

Madeleine Flora Earnest, A.B.
Kappa Delta
Hummelstown

Alida Mildred Eglit, Ed.
Delta Zeta
Philadelphia

John Henry Eisenhauer Jr., C. & F.
Phi Kappa Psi
Lewisburg

William Edward Elcome Jr., A.B.
Delta Sigma
Philadelphia

Marguerite Louise Engelhart, Ed.
Lansdowne

Charles Joseph Errico, Biol.
Alpha Phi Delta
Jersey City, N. J.

Harold Hicks Evans, Biol.
Phi Gamma Delta
Jersey City, N. J.

Jeannette Coveney Evans, A.B.
Kappa Delta
Haddon Heights, N. J.

Robert Story Even, C. & F.
Kappa Sigma
Montclair, N. J.

Warren Eugene Fairfield, Ch.E.
Sigma Alpha Epsilon
Kenmore, N. Y.

Melvin Fassler, Biol.
Sigma Alpha Mu
Perth Amboy, N. J.

Salvatore Joseph Fazio, E.E.
Sigma Chi
Bridgeport, Conn.

John Donald Filer, Biol.
Kappa Sigma
Woodbury, N. J.

Jackson Puetter Fitzgerald, A.B.
Kappa Sigma
Clarion

Norman Flachs, C. & F.
Sigma Alpha Mu
Newark, N. J.

Elwood Lewis Foltz, Biol.
Sigma Chi
Sunbury

Marie Evelyn Foust, A.B.
Milton

Mary Evelyn French, A.B.
Nyack, N. Y.

Paul Gannatale, Ed.
Williamsburg

Amalia Wolloch Goldberg, A.B.
Newark, N. J.

Thelma Laurdes Golden, A.B.
Kappa Delta
Hazleton

Clementine Lewis Gordon, A.B.
Kappa Delta
Hillside, N. J.

Florence Norton Green, Ed.
Kappa Delta
Colwyn

Raymond John Green, Ed.
Sigma Chi
Mount Carmel

Edith Helen Griesinger, C. & F.
Kappa Delta
Plainfield, N. J.

Ellen Dunning Gronemeyer, Ed.
Kappa Delta
Scranton

Thurman Smith Grove, Ed.
West Milton

Laura Elizabeth Haines, A.B.
Lewisburg

Jean Alice Hamilton, A.B.
Kappa Delta
Olyphant

Harry Atwood Hebberd, A.B.
Theta Upsilon Omega
Rockville Centre, N. Y.

Robert Roy Henggi, M.E.
Phi Gamma Delta
Oakmont

Leigh Earl Herman, E.E.
Williamsport

Max Leon Hile, A.B.
Milton

David Albert Hill, Biol.
Sigma Chi
Irwin

Edward Franklin Hitch, A.B.
Phi Kappa Psi
Bronxville, N. Y.

EVENTS

Rushing
Week
Sept. 23-30

Library Open
to Co-Eds
at Night

Frosh-Soph
Scrap
Oct. 7

Victory
Bonfire
Oct. 28

"The Royal
Family"
Nov. 2

FRESHMEN--Continued

Rita Therese Holbrook, A.B.
Jersey Shore

Thomas Oliver Hopkins, Biol.
Phi Gamma Delta
Wayne

Roger Kirk Hopper, Ed.
Sigma Alpha Epsilon
Ridgewood, N. J.

Berenice Fairall Howard, A.B.
Harrisburg

Lawrence Philip Hurtubise, Biol.
Sigma Alpha Epsilon
North Tonawanda, N. Y.

Michael John Hynda, A.B.
Newark, N. J.

Gunther Henry Ibbeken, Biol.
Sigma Chi
Haddon Heights, N. J.

Frank George Ingalls Jr., A.B.
Staten Island, N. Y.

Georgia Carlene Irvin, A.B.
Kappa Delta
Lewisburg

Hazel Miriam Jackson, A.B.
Danville

Webster Whitmore Jury, M.E.
Kappa Sigma
Jersey City, N. J.

Mary Louise Kalb, A.B.
Kappa Delta
Sunbury

Sidney Kanengiser, C. & F.
Sigma Alpha Mu
Newark, N. J.

Charles William Kattenbach, Ed.
Sigma Chi
Seaford, N. Y.

Julius Francis Kendall, Biol.
Phi Lambda Theta
Kenmore, N. Y.

Elwood Kerstetter, A.B.
Delta Kappa Phi
Trevorton

Margaret Dudley Keys, Biol.
Alpha Chi Omega
Williamsport

William Wilson Kidd, Ch.E.
Port Royal

Paul William King, Ed.
Mount Pleasant

Charles Frederick Kirchhoff, Biol.
Phi Kappa Psi
Englewood, N. J.

Miriam Thelma Kitchin, Ed.
Watsontown

Martha Lucinda Knights, A.B.
Kappa Delta
Williamsport

Malcolm Knowles, E.E.
Kappa Sigma
Yardville, N. J.

Maxwell Howard Kolodny, Biol.
Yonkers, N. Y.

Stephen Koronski Jr., M.E.
Theta Upsilon Omega
Babylon, N. Y.

Katherine Hakes Kraiss, A.B.
Pi Beta Phi
Chambersburg

Ida Laura Lange, Ed.
Williamsport

Virgil Lanni, A.B.
Phi Lambda Theta
Woodbridge, N. J.

Willard Henry Leavitt, A.B.
Theta Upsilon Omega
Woodcliff, N. J.

Emeline Leinbach, Biol.
Watsontown

Kent Leinbach, A.B.
Watsontown

John Jeremiah Lenker, Ch.E.
Sunbury

Julius Daniel Lewis, A.B.
Elmira, N. Y.

Harold Alan Lipps, Biol.
Sigma Alpha Mu
New York, N. Y.

James Gibson Logue Jr., Biol.
Kappa Sigma
South Williamsport

Marion Dilley Long, A.B.
Alpha Chi Omega
Pittsburgh

Charles Lose 3rd, C.E.
Phi Kappa Psi
Cranford, N. J.

Wladimir Lotowycz, Biol.
Sigma Chi
Jersey City, N. J.

Grace Virginia McClung, A.B.
Kappa Delta
Baltimore, Md.

Earl Marchand McCutcheon, A.B.
Kappa Sigma
New Kensington

Mary Evelyn McLucas, A.B.
Phi Mu
Lewisburg

Elizabeth McMahan, A.B.
Pi Beta Phi
Troy

Joyce MacLeod, A.B.
Elizabeth, N. J.

Mary Elizabeth MacNamara, A.B.
Phi Mu
Huntingdon

Sarah Jane Maddern, Ed.
Mountain View, N. J.

Morris Donald Markley, Biol.
Phi Gamma Delta
Schwenksville

Lyetta Marshak, A.B.
Delta Delta Delta
Bayonne, N. J.

George Lawrence Marshall, E.E.
Phi Lambda Theta
Towaco, N. J.

Joseph Thomas Mathews, A.B.
Syracuse, N. Y.

John Pangburn Mathias, Ed.
Sigma Chi
Lewisburg

Walter Bretz Mengel, Biol.
Theta Upsilon Omega
Frackville

Frank Joseph Merges, Ed.
Mount Carmel

Reginald Percy Merridew, A.B.
Peckville

Richard Lawrence Michaels, Biol.
Selinsgrove

James Austin Miers, C. & F.
Dallas

Frances Hawley Miles, A.B.
Pi Beta Phi
Milton

John James Miller, Biol.
Sigma Alpha Epsilon
Bloomsburg

Marlin Charles Miller, Ch.E.
Sigma Alpha Epsilon
Donaldson

Robert Grantier Miller, A.B.
Lambda Chi Alpha
Elmira, N. Y.

Frances Eleanor Mills, A.B.
Alpha Chi Omega
New Dorp, N. Y.

Raymond Francis Monahan, C. & F.
Sigma Chi
Springfield, Mass.

Jean Livingstone Moore, A.B.
Kappa Delta
Brookline

Frank Ritchie More, Biol.
Sigma Alpha Epsilon
Sunbury

Helen Labow Morgan, A.B.
Delta Delta Delta
Nanticoke

Herbert William Morreall Jr., Ch.E.
Phi Gamma Delta
Mount Carmel

Charles Oliver Morris Jr., C.E.
Collingswood, N. J.

Hugh Morrow, A.B.
Delta Sigma
Centre Hall

Thayer David Moss, Ed.
Westville, N. J.

Robert Arthur Myers, M.E.
Kappa Sigma
Wellsboro

Carlos John Nelson, A.B.
Kappa Delta Rho
Nesquehoning

Samuel Morrison Nesbit, Biol.
Lewisburg

Miriam Olive Newman, A.B.
Lewisburg

Ober Nissley, A.B.
Phi Gamma Delta
Middletown

Clyde Miller Noll, C. & F.
Alpha Chi Mu
Chatham, N. J.

Mabel Brooks Nylund, Biol.
Delta Zeta
Yeadon

Ruth Mae Ortt, Biol.
Alpha Chi Omega
Quakertown

Carroll Everett Osborn, Biol.
Phi Lambda Theta
Hudson, N. Y.

Vincent Samuel Palmisano, Biol.
Sunbury

John Henry Parsons, A.B.
Phi Gamma Delta
Watsontown

Robert Oldt Pawling, A.B.
Sigma Chi
Lewisburg

Albert Ferdinand Peterson, Ed.
Kappa Delta Rho
Nesquehoning

Jean Elizabeth Peterson, A.B.
Phi Mu
Lewisburg

Irene Marie Piszczek, A.B.
Alpha Chi Omega
Plymouth

Marian Elizabeth Pursley, A.B.
Pi Beta Phi
Lock Haven

Amy Louise Ransom, A.B.
Delta Delta Delta
Rockville Centre, N. Y.

Hannah Crane Raphael, Biol.
Pittsburgh

Mary Charlotte Rathbun, A.B.
Delta Delta Delta
New York, N. Y.

EVENTS

Hough Visits Campus Nov. 4

O. J. Decker Speaks Here Father's Day

Dorothy Sands-Artists Course Nov. 15

Educators Convene Nov. 17-18

I. N. A. Cup Won by the Bucknellian

FRESHMEN--Continued

Thomas Walter Rauffenbart, A.B.
Sigma Chi
Atlantic City, N. J.

Elizabeth Schultz Reiff, A.B.
Phi Mu
East Greenville

Edythe Adele Reimensnyder, A.B.
Phi Mu
Milton

Wilma Anna Rettmer, Ed.
Bay Shore, N. Y.

Allen Nicholas Reynolds Jr., E.E.
Sigma Chi
Ridgefield, Conn.

Kathryn Elizabeth Rice, A.B.
Phi Mu
Bradford

Harriet Eloise Rich, Biol.
Alpha Chi Omega
Hazleton

George Whitfield Richards, C. & F.
Phi Kappa Psi
Oakmont

Thomas Beddoe Richards, A.B.
Kappa Sigma
Scranton

Alfred Ralph Ricigliano, Biol.
Alpha Phi Delta
Newark, N. J.

Joseph Francis Rickards, C. & F.
Phi Gamma Delta
Roselle Park, N. J.

Margaret Ruth Ritter, Ed.
Alpha Chi Omega
Roselle Park, N. J.

William Leslie Roberts, C. & F.
Kappa Sigma
Glen Rock, N. J.

John Howard Robertson, C. & F.
Sigma Chi
Jersey City, N. J.

Carol Elizabeth Rockwell, A.B.
Delta Delta Delta
Lewisburg

Frances Eugenie Rockwell, A.B.
Delta Delta Delta
Lewisburg

Joseph Martin Romano, C. & F.
Utica, N. Y.

Franklin Pierce Romberger, C. & E.
Phi Lambda Theta
Pitman, N. J.

Edward Arthur Rondeau, Biol.
Sigma Chi
Lawrence, Mass.

Joseph Henry Rosati, A.B.
Sigma Chi
Red Bank, N. J.

Jean Lois Roser, A.B.
Alpha Chi Omega
Pittsfield, Mass.

John Oram Roser, Biol.
Alpha Chi Mu
Pittsfield, Mass.

William Audley Ryan, Biol.
Kappa Sigma
Nichols, N. Y.

Charles Lewis Scarani, Ed.
Vineland, N. J.

Margaret Catherine Schatz, Biol.
Delta Zeta
Danville

Betty Schilling, A.B.
Kappa Delta
Lansdowne

Howard Thomas Scranton, Ed.
Sigma Alpha Epsilon
Endicott, N. Y.

Adelaide Olive Seaton, Biol.
Williamsport

Betty Reed Shaw, A.B.
Kappa Delta
Camp Hill

Carolyn Ingalls Shaw, Biol.
Hyannis, Mass.

Roberta Frances Shaw, A.B.
Stewartstown

Charles Arthur Sheldon Jr., A.B.
Phi Kappa Psi
Philadelphia

David Lees Sheppard, C.E.
Delta Sigma
Montclair, N. J.

Elizabeth May Shimer, A.B.
Delano

John Gurney Sholl 3rd, Biol.
Delta Sigma
Pitman, N. J.

Erma Eleanor Siglin, A.B.
Shamokin

Emmanuel Isaiah Sillman, Biol.
Philadelphia

Evelyn Elizabeth Silverstein, A.B.
Jamaica, N. Y.

Sidney Arthur Simon, C. & F.
Sigma Alpha Mu
Jersey Shore

Stuart Moore Smith, Ch.E.
Sigma Alpha Epsilon
Montour Falls, N. Y.

Harold Charles Solomon, A.B.
Shenandoah

Thomas Wilmer Speck, A.B.
Kappa Sigma
Tuckerton, N. J.

Richard William Spiro, A.B.
Beta Kappa
Tuckahoe, N. Y.

William Edmund Sprout, M.E.
Delta Sigma
Picture Rocks

Edwin Snyder Stebbins, C. & F.
Sigma Alpha Epsilon
Wellsboro

Howard Paul Steiger, Biol.
Phi Kappa Psi
Williamsport

Harold Lewis Stoler, C. & F.
Sunbury

Sigmund Alexander Stoler, A.B.
Sunbury

Carolyn Belva Stryker, A.B.
Williamsport

James Glenn Sturgeon, C. & F.
Kappa Sigma
Oakdale

Elizabeth Anne Talley, Biol.
Williamsport

Margaret Gordon Thirkield, A.B.
Alpha Chi Omega
Bala-Cynwyd

Albert Duncan Thomas, C. & F.
Phi Kappa Psi
Kingston

Alden Stream Thompson, Biol.
Phi Gamma Delta
Gloucester, Mass.

Harvey David Troutman, Ch.E.
Milton

Alfred Slocum Vail, M.E.
Theta Upsilon Omega
Scranton

Ruth Marie VanLeuven, Biol.
Alpha Chi Omega
Westfield, N. J.

John Barteau VanWhy, C. & F.
Phi Kappa Psi
Winsted, Conn.

Charles Irving Vogel, A.B.
Kappa Sigma
Caldwell, N. J.

George Wesley Wakefield Jr., A.B.
Wenonah, N. J.

John Charles Walsh, Biol.
Phi Kappa Psi
Carbondale

Carl Taylor Warhurst, Biol.
Bloomsburg

Philip Herbert Watson, C. & F.
Philadelphia

Anne Elizabeth Weatherby, A.B.
Kappa Delta
Woodstown, N. J.

Joseph Weightman, Biol.
Kappa Sigma
Laureldale

Lawrence Gerald Welliver, Ch.E.
Wellsburg, N. Y.

Herbert Westby-Gibson, Biol.
Millington, N. J.

William Norman Wetmore, A.B.
Lambda Chi Alpha
Saint George, N. Y.

Howard Sherman Whipkey, Biol.
Sigma Chi
Connellsville

John Fallon White, A.B.
Sigma Alpha Epsilon
Rochester, N. Y.

Huan Frances Wilson, A.B.
Pi Beta Phi
Ashland

Louise Virginia Windsor, A.B.
Harrisburg

Don Harle Witherspoon, C. & F.
Phi Gamma Delta
Sewickley

Thomas Wood Jr., A.B.
Phi Gamma Delta
Muncy

Robert Smith Woodill, C. & F.
Elmhurst, N. Y.

Joseph Gee Wortley, C. & F.
Trenton, N. J.

Betty Ann Wray, Biol.
Alpha Chi Omega
Langeloth

Jack Chester Young, A.B.
Stillwater

Willard Deibler Zimmerman, M.E.
Sunbury

Benjamin W. Griffith
Graduate Manager of Athletics

Carl G. Snavely
Varsity Coach

VARSITY FOOTBALL

THE Bucknell varsity eleven, checked but twice, stampeded through one of its most successful seasons to win seven games and to rank sixth among the major elevens of the East. Two hundred and three points were chalked up by Bucknell as against 57 made by opponents to give the Herd fourth place in the scoring records of the major Eastern teams.

The 1933 season marks the first time that Bucknell has been able to defeat all traditional rivals, Temple, Lafayette, Villanova, and Washington and Jefferson falling before the powerful Herd. The final game of the season, a smashing 38-6 victory over Washington and Jefferson was the second time in thirteen games that Bucknell has defeated the Presidents. This game also went into the books as the Bison's nineteenth consecutive victory in Memorial Stadium.

Great credit for the impressive work on the gridiron this fall must go to Carl G. Snavely, who rounded out his seventh and final year at the helm of the Thundering Herd, and to his able assistant, Max Reed. These two men, working with a squad of 43 players, moulded an eleven that was one of the greatest ever to wear the Orange and Blue. And here laurels must be placed upon the deserving shoulders of Dr. B. W. Griffith, graduate manager of athletics, who arranged for the team a schedule that was at all times adequate.

Owen James, Nicholas Farina - - - - - - - - - - *Co-Captains*
Ralph Furiel, George Boiston - - - - - - - - - *Co-Captains-Elect*
William Scott - - - - - - - - - - - - - - - - *Manager*
Carl G. Snavely - - - - - - - - - - - - - - - *Head Coach*
Max Reed - - - - - - - - - - - - - - - - *Line Coach*
George Kling - - - - - - - - - - - - - - *Property Manager*
George Hoskins - - - - - - - - - - - - - - - - *Trainer*

The Team

L.E.	*L.T.*	*L.G.*	*C.*	*R.G.*	*R.T.*	*R.E.*
Endler	Dempsey	James	Farina	Furiel	Boiston	Dorman

Q.B.
Sitarsky

R.H. Myers — *L.H.* Reznichak

F.B.
Peters

The Squad

Ends—Delaney, Wilkinson, Pethick, Beach, Berry, Zanarini
Tackles—Kachel, Bergkamp, Pocius, Moir
Guards—Dobie, Drayton, Ferrarri, Wilson
Centers—McGaughey, Gilleland
Backs—Rhubright, Miller, Raymaley, Jenkins, Verhey, Kubacki, Bean, Walesky

Bucknell 34
Lebanon Valley 0

MAGNIFICENT play by the linesmen and brilliant displays of offense by Reznichak, Bean, and Myers featured Bucknell's sixteenth consecutive home win, scored at the expense of the Lebanon Valley Otters. The final score was 34 to 0.

After an even first quarter, the Herd rallied to chalk up 14 points before the intermission period. Lebanon Valley did not score a first down throughout the game, while the Bisons tallied 21 in their series of touchdown parades.

Dempsey

Bergkamp

Reznichak

Rhubright

Bucknell 46
Waynesburg 7

SCORING at will, Carl Snavely's Thundering Herd opened its 1933 season with an impressive 46 to 7 win over the Waynesburg Yellow Jackets. This was the fifteenth consecutive home victory for the Bisons.

Myers, starting his last season for the Orange and Blue, scored three times and shared honors with a stonewall line that forced the visitors into the air time after time.

Duquesne 6
Bucknell 0

IN one of the keenest fought games of the season, the Night Riders of Duquesne University handed the Bisons their first defeat of the year by a 6 to 0 margin. Gerald Baker, Duke left end, nabbed a pass that wobbled out of the hands of Joe Reznichak and raced down the sidelines of Forbes Field to counter the evening's sole tally. Three Bluff warriors charged the Bison halfback who had raced back to pick out a receiver. With his arm set to let fly, he was tackled by Vidonil, a sub linesman, and the ball floated clumsily into the arms of the fast-moving Baker.

Pethick

Sitarsky

Gillfland

Endler

Bucknell missed its chance to score early in the game after Peters, Rhubright, and Reznichak had brought the oval to the Duke 2-yard stripe. Over anxious, the Herd suffered an off-side penalty which set them back to the 7-yard line. Reznichak drove up to the 2-yard line again, but it was fourth down and the Bisons lost the ball.

Bucknell 21
Lafayette 0

THE twinkling heels of Joe Reznichak kept the Lafayette Leopard very much on the defensive all afternoon as the Herd chalked up a clean-cut 21 to 0 win over the Leopards, playing before a 10,000 crowd of Founder's Day fans in Easton.

"Joe-Joe", with runs of 27, 23, 30, 12, and 60 yards was far and away the most brilliant performer of the game. Equally important in the Bison's powerful offensive display, were the high twisting spirals booted by Johnny Sitarsky, sophomore quarterback. His average for the afternoon was 40 yards per try.

DORMAN

FURITI

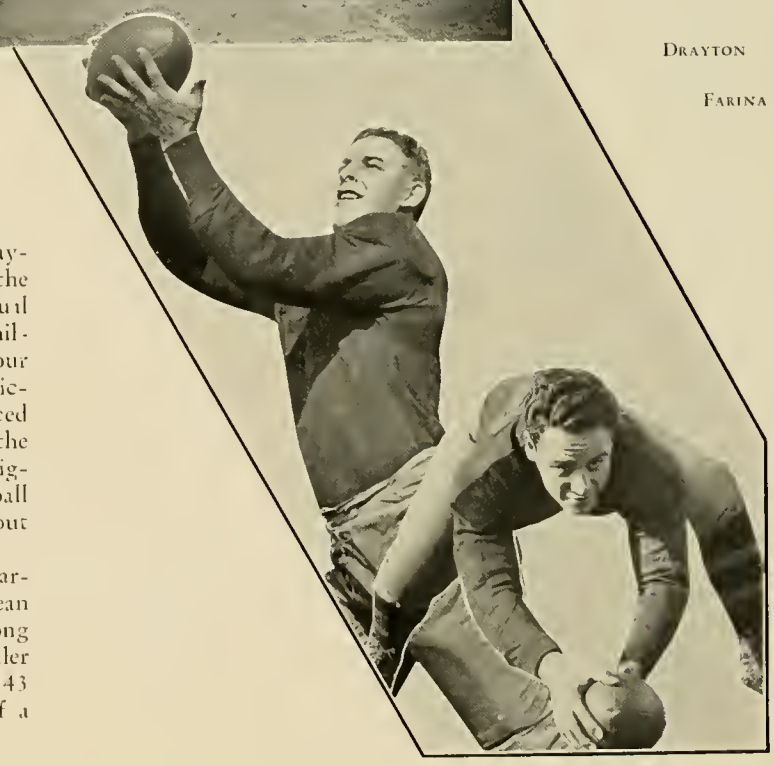

DRAYTON

FARINA

Bucknell 19
Villanova 17

KACHEL, substitute tackle, played less than one minute for the Thundering Herd in its annual clash with the Villanova Cats in Philadelphia, and changed a Villanova four point lead into a Bison 19 to 17 victory. Kachel, who had replaced Dempsey in the closing seconds of the game, charged through to block Higgin's punt and then fall on the ball over the Wildcat's goal to wipe out an almost certain defeat.

The Bisons scored in the third quarter soon after the kick-off when Bean went around left end to climax a long march down the field. "Legs" Endler put the Herd into the lead with a 43 yard gallop after an interception of a Cat pass.

Bucknell 20
Temple 7

A TRIO of flashing Bison backs, a well-nigh perfect line, and Johnny Sitarsky's punting, all functioned together, and as a result Bucknell handed the Temple Owls their worst defeat in the seven contests they have played since 1927. Score, Bucknell 20, Temple 7.

Starting in the first half the Bisons early demonstrated their crushing offense and took a commanding lead, which they maintained throughout the game.

Peters

James

McGaughey

Boiston

More than 14,000 Homecoming Day fans filled most of the Memorial Stadium to see the Bisons score their seventeenth consecutive home victory. It was also the first time in twelve attempts that the Herd has been able to defeat the forces of Glenn S. "Pop" Warner.

Myers, Peters, and Reznichak smashed the Owl line at will; and Sitarsky held the Cherry and White in safe territory throughout the afternoon.

Bucknell 12
Furman 0

PETERS and Myers led a powerful Bison attack against the highly touted Purple Hurricane from Furman University and as a result Bucknell scored its eighteenth consecutive home victory by a comfortable 12 to 0 margin.

Furman started strongly, but folded up after a 63 yard march to the Herd goal line failed to bear fruit. The Southern team was noticeably hampered by the extreme cold, especially in the passing.

VERHEY

MILLER

DELANEY

WILKINSON

Western Maryland 14
Bucknell 13

A Western Maryland dark horse took the lead at the beginning and cantered home a winner on the Scranton track, after staving off several attempts on the part of the favored Bisons to overtake her. The margin of victory was very slim, Western Maryland winning 14 to 13.

Shepherd booted home the winner for the lads from the neighboring state, while Reznichak and Sitarsky drove close to the wire all the way.

Bucknell 38
W. & J. 6

TEN Bucknell seniors, playing their last game for the Orange and Blue, ran rough shod over a game, though punch drunk W. & J. eleven, and ran up a 38 to 6 score to bring the 1933 season to a glorious finale.

Verhey's interception of a President pass and his subsequent 96 yard run for a touchdown was the high spot of the game.

Kubacki

Kachel

Myers

Zanarini

Washington and Jefferson, playing the hardest schedule of any major eleven in the East, showed the effects of the strenuous season, and after the initial quarter, folded up and offered little opposition to the hungry Bisons.

This game proved to be the last, not only for the ten seniors but also for Coach Carl G. Snavely, who finished his seventh year in the services of the Orange and Blue.

THE BUCKNELL BAND

Sante Ragno	*Conductor*
M. Kolodny	*Drum Major*
A. Douglas Spicer	*Manager*

Personnel

Clarinets

H. Bower
L. Claypoole
P. Cullen
N. Flachs
E. Foltz
D. Lenker
C. Morris
E. Sloan
H. Troutman
R. Kidd
W. Sprout

Trumpets

R. Engdahl
A. Mandell
J. Snyder
F. Weaver
J. White

Snare Drums

F. Bufanio
B. Dunckle
O. Nissley
F. Noecker

Saxophones

H. Evans
R. Henggi
D. Markley
J. Miers
C. Nelson
A. Peterson

Horns

H. Westby-Gibson
E. Stebbins
L. Herman
O. Ranck

Piccolos

N. Reed
H. Steiger

Trombones

D. Beans
W. Evans

Cymbals

W. Tingley

Bass Drum

H. Coleman

SONGS AND CHEERS

ALMA MATER

Dear Bucknell, oft of thee we're thinking,
As memories fond come trooping by;
The tireless stars may cease their blinking;
But thoughts of thee shall never die.
And though the years steal swiftly o'er us,
And winter comes with biting sting,
Our hearts with youth's undaunted chorus,
Shall e'er with praise of Bucknell ring.

HULABALOO

Hulabaloo! B-U! B-U!
Hulabaloo! B-U! B-U!
B-U! B-U!
Team! Team! Team!

THE OLD FIGHT

The Old Fight! The Old Fight!
Fight! Fight! Fight! Fight!
Fight—Bucknell—Fight!

CHEER SONG

Come Bucknell warriors
Hopes are on you;
We're here to aid you,
With a spirit true;
Rah! Rah! Rah!
Give them a cheer, boys,
Yell after yell;
Then we'll bring victory
To old Bucknell!

LOCOMOTIVE

Rah! Rah! Rah! Rah!
B U C K
Rah! Rah! Rah! Rah!
N E L L
Buuuuuucknneeeeellllllllllll
Team! Team! Team!

Lipps Rauffenbart Pernetti Williams Ritter

Reno
Eicher Rowl
Orloski

Dando

Koster

Wendt

Goldman

VARSITY

Wesley Koster - - *Captain*
Robert Thompson
Captain-Elect
Charles Perry - *Manager*
Joe Reno - - *Coach*

The Team

Rahe - - - - *Goalie*
Dando - - *Right Fullback*
Goldman - *Left Fullback*
Wendt - *Right Halfback*
Thompson - *Center Halfback*
Gerakeres - *Left Halfback*
Ragusan - *Outside Right*
Orloski - - *Inside Right*
Rowe - - - - *Center*
Falivene - - *Inside Left*
Koster - - *Outside Left*

Season's Record

Bucknell	0	F. & M.	3
Bucknell	3	W. Maryland	7
Bucknell	0	E. Stroudsburg	3
Bucknell	2	Lafayette	2
Bucknell	4	Temple	0
Bucknell	1	Dickinson	4
Bucknell	3	U. of Delaware	2
Bucknell	1	Navy	4

SOCCER

Bucknell's varsity booters, playing under their new coach, "Smiling Joe" Reno, completed their most successful season in the five years of the sport's existence on the local campus.

Two wins, one tie, and five losses represent the sum total of the Bison's labors for the year. Yet, a consideration of the handicaps under which this sport operates, places the above record in a much more favorable light than one is prone to rate it after a preliminary glance. This was the Herd's first season under a regular varsity coach since the sport was organized.

The initial win of the season came on Homecoming Day when the Reno charges opened a perfect victory day for the Orange and Blue followers by handing a 4 to 0 trouncing to the highly touted Temple Owls. Orloski, Ragusan, Gerakares, and Thompson featured in the startling upset.

The real thriller of the season was the set-to with the University of Delaware, played on Loomis Field and won by the Bisons by a 3 to 2 score. Trailing 2 to 0, the Herd rallied to sink two goals and tie the score in the waning minutes of the game. Toward the end of the second extra period, a long boot, directed by Bob Thompson, captain-elect, found lodging in the net back of the Delaware goalie. The game ended a few seconds later.

The season's losses were suffered at the "feet" of Franklin and Marshall College, East Stroudsburg State Teacher's College, University of Western Maryland, Dickinson College, and United States Naval Academy.

Eicher — Youngken — Perry
Rahr — Rowe — Gerakares
Ragusan — Thompson

FRESHMAN FOOTBALL

Mose Quinn - - - - - - - - - - - *Coach*
Stuart Smith - - - - - - - - - *Captain*

The Squad

Centers—Ibbeken, Fazio *Tackles*—Rosatti, Sturgeon, Dickens
Guards—Green, Downing, Rondeau, Crouse *Ends*—Filer, Lotowytz, Mergis, Hopper
Backs—Smith, Monahan, Sheldon, Scarini, Whipkey, Kattenbach, Cicero, Ganatle

Under the leadership of a new coach, Mose Quinn, a former Bucknell luminary on the gridiron, the Freshman football team won four games and lost one to add another season to the record of successful yearling teams.

Filer exhibited a brand of football that marks him a serious contender for an end post on next year's varsity team. Smith, captain and fullback, with several other players, will doubtless see varsity service next year.

This marks the second consecutive year in which the Bisonettes' goal line has been crossed but twice.

THE SEASON

October	14	St. Thomas	0	Bucknell	12
October	23	Stroudsburg Jayvees	0	Bucknell	34
November	11	Penn State Frosh	0	Bucknell	12
November	17	Temple Frosh	12	Bucknell	0
November	30	Wyoming Seminary	0	Bucknell	7

Kessler, McGaughey, Hughes, Glazier
Barcus, Harris, Musser, Plant, Simonsen, Dando

INTRAMURAL ATHLETIC COUNCIL

THE Student Intramural Athletic Council, organized in May of 1932 by John Plant and Mal Musser to establish an efficient control over intramural sports, rendered its first important decision in the fall, thereby coming into its own as a body of authority. The question was that of the eligibility of certain fraternity soccer players. The Council decided that the men were ineligible, and in spite of opposition and criticism from many sources, the decision was not reversed.

The routine work of the S. I. A. C. includes drawing up schedules and selecting referees for intramural contests, deciding protests, and providing cups for the championship teams.

Those in charge of sports this year are Barcus, fall sports, Harris and Simonsen, winter sports, and Dando, spring sports. Besides these four, all seniors, there are four junior assistants who will assume control next year. Kessler will take charge of fall sports; Glazier and McGaughey, winter sports; and Hughes, spring sports.

INTRAMURAL CROSS COUNTRY

THE first intramural cup of the year was awarded to Delta Sigma when that fraternity won the cross country race by capturing first, fifth, seventh, and eighteenth places. The winning team was composed of Dill, Mandell, Elcome, and Bowler, who finished in the order named. Second place went to Alpha Chi Mu's team of Noll, Condict, Bower, and Potter, who finished sixth, ninth, fifteenth, and sixteenth, respectively. In third place came Sigma Alpha Epsilon with a team composed of Schachte, who finished third, Kielb, who came in tenth, Marvin, who was fourteenth, and McKee, who finished twenty-second.

The course of the race was new, extending three and six-tenths miles, from the Memorial Gate to the Sigma Chi House, right to the river, right again to Gundy's farm, over to the State road, along the road to the stadium and into Loomis field by way of the Phi Psi House and the infirmary.

"Chippy Dill", running easily, finished in first place with a substantial margin over Peterson, Kappa Delta Rho.

The first ten individuals to finish were:

Dill—*Delta Sigma*
Peterson—*Kappa Delta Rho*
Thompson—*Non-Fraternity*
Schachte—*Sigma Alpha Epsilon*
Mandell—*Delta Sigma*
Noll—*Alpha Chi Mu*
Elcome—*Delta Sigma*
G. Richards—*Phi Kappa Psi*
Condict—*Alpha Chi Mu*
Kielb—*Sigma Alpha Epsilon*

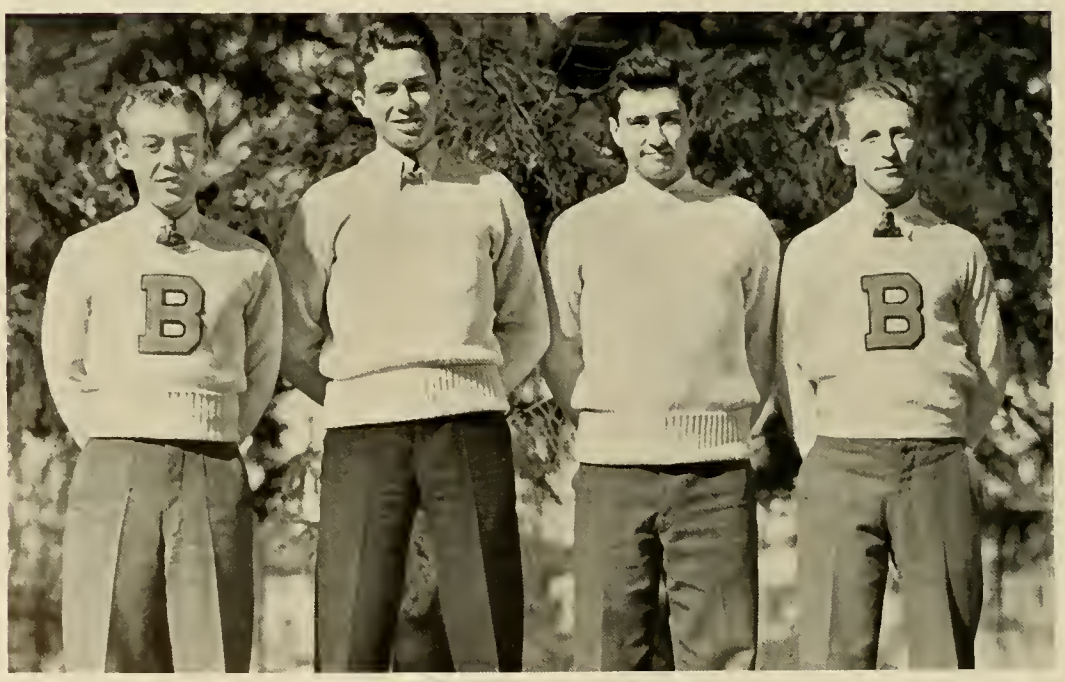

ROUSH BOWLER ELCOME DILL

INTRAMURAL SOCCER

AN intramural championship was captured by the Non-Fraternity group for the first time in several years when its soccer representatives took first place in the Fall Intramural Soccer League. After losing the first of the play-off games to Sigma Alpha Mu, the other finalists went on to win out in a five game series which gave them the cup.

Peacefully reposing in the third and fourth places when the season had apparently been completed, Non-Fraternity and Sigma Alpha Mu were suddenly elevated to the two top posts when the Intramural Athletic Council discovered that several of the league leaders had violated the eligibility rules.

In the semi-finals the Independents eliminated Sigma Chi, while Sigma Alpha Mu entered the finals as a result of a victory over Alpha Phi Delta.

Outstanding for the champs were "Tom" Vastine, outside right, and "Stan" Thompson, left halfback, both of whom were placed on the *Bucknellian's* All Fraternity team.

In all, approximately 200 men participated in the first intramural sport of the year. Final standing of the teams:

League I		*League II*	
Non-Fraternity	69	Alpha Phi Delta	65
Sigma Alpha Mu	64	Sigma Chi	60
Kappa Sigma	52	Phi Gamma Delta	59
Lambda Chi Alpha	48	Delta Sigma	46
Theta Upsilon Omega	30	Kappa Delta Rho	37
Phi Lambda Theta	28	Beta Kappa	18
Phi Kappa Psi	22	Alpha Chi Mu	14
Sigma Alpha Epsilon	12		
Delta Kappa Phi	24		

Moss, Westby-Gibson, Reisman, Theophilakos, Howells, Kidd, Benson, Kapper
Vastine, Thompson, Bean, Rapp, Watson, Hallbauer

Hallett, Lovelick, Davis, Hammer
Sockwell, Derr, Beltz, Stannert

WOMEN'S ATHLETIC ASSOCIATION

THE executive board controlling the Women's Athletic Association is composed of the Director of Physical Education for Women and one representative from each participating social organization. The association sponsors intramural sports, as well as Play Day, on which occasion Bucknell is host to neighboring colleges during a day of athletics and sports.

Officers

Laura Beltz	*President*
Mary Linda Sockwell	*Vice-President*
Kathryn Stannert	*Secretary*
Helen Davis	*Treasurer*

Sorority Representatives

Pi Beta Phi—Virginia Hallett
Alpha Chi Omega—Laura Beltz
Delta Delta Delta—Ethel Hammer
Kappa Delta—Mary Linda Sockwell
Phi Mu—Kathryn Stannert
Delta Zeta—Leona Lovelick
Non-Sorority—Helen Davis

Andrews, Brewer, Hanning, Farrington, Cupitt, Umpleby, Rupp
Lombardo, Hammer, Benedict, Corrin

WOMEN'S INTRAMURAL HOCKEY

WITH a total of five victories and one defeat, the Delta Delta Delta team emerged champions of the 1933 hockey season to break Alpha Chi Omega's six-year monopoly of the hockey championship. Phi Mu took second place with four victories and two defeats.

Very bad weather prevailing throughout the season, forced postponement of many of the games until the lateness of the season made completion of the entire schedule impossible.

Team	*Won*	*Lost*
Delta Delta Delta	5	1
Phi Mu	4	2
Alpha Chi Omega	3	2
Non-Sorority	2	2
Kappa Delta	2	3
Delta Zeta	1	3
Pi Beta Phi	0	4

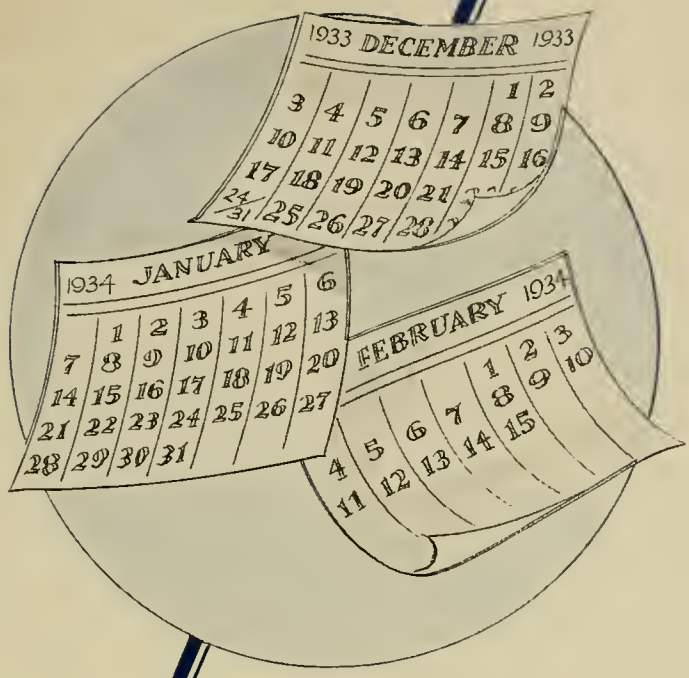

BOOK TWO

DECEMBER FIRST

TO

FEBRUARY FIFTEENTH

Stoeppler, McCay, Schrader, Dempsey, Gilleland, Converse, Brickley
Glazier, Moll, Howe, Myers, Roush, Osborn, Sclafani

INTERFRATERNITY COUNCIL

Officers

Edward Myers	*President*
Charles Roush	*Secretary-Treasurer*

PAN-HELLENIC COUNCIL

Officers

Ruth Rippel	*President*
Jane Flumerfelt	*Secretary*
Elizabeth Smith	*Treasurer*

Van Kirk, Balletti, Moyer, Hicks, Fulmer, Hanning, Steuer, Carey
Smith, Rippel, Flumerfelt, Kester

PHI KAPPA PSI

Founded at Jefferson College, 1852 — Established at Bucknell, 1855

Colors: Red and Green — Flower: Jacqueminot

Publication: "The Shield"

Lewis, Swackhamer, Waller, Richards, Johnson, Beighley, Steward, Wardrop, Dillinger, Moore, Quinby, Richards, Vogel, Neefe, Petitick
Wood, Rodgers, Winey, Fry, Stokley, Willment, Geier, Raymaley, Huus, Reid, Greulich, Mutter
Erdman, Youngken, Flendrich, McCay, Curley, Moir

PENNSYLVANIA GAMMA CHAPTER

Fratres in Facultate

William C. Bartol, A.M., Ph.D.

William G. Owens, A.M., Ph.D.

Fratres in Collegio

Seniors

Wilmer D. Greulich
A. Fay Beighley
Edgar L. Fendrich
Donald L. McCay
Victor M. Mueller
Clayton M. Steward
James M. Wardrop
Jack H. Richards Jr.

Juniors

John A. Curley
Karl S. Fry
Clunet R. Lewis
Heber W. Youngken
Arthur J. Reid
William C. Stokley
Robert L. Vogel
Milton A. Willment

Sophomores

Walter L. Dillinger
Frederic Erdman Jr.
Walter R. Geier
Carl M. Huus Jr.
William E. Moir
F. Mack Moore
Robert V. Pethick
Rodman V. Quinby
William Raymaley
Dick M. Richards
John S. Rodgers
Robert H. Swackhamer
Arthur H. Winey
Joseph R. Wood Jr.

Pledges

John H. Eisenhauer Jr.
T. Jackson Waller Jr.
Paul Johnson
John Neefe
Ralph Axthelm
Arthur Sheldon
John VanWhy
Leon Cameron
Walter Bird
Howard Steiger
Frederick Derr
Franklin Hitch
John Walsh
George Richards
Charles Lose III.
A. Duncan Thomas

SIGMA CHI

Founded at Miami University, 1855 — Established at Bucknell, 1864

Colors: Blue and Gold — Flower: White Rose

Publication: "The Magazine of Sigma Chi"

Moody, Lenker, Thompson, Clark, Rahe
Leichliter, Zanarini, Winland, Plank, Boiston, Giles, Kottcamp, White, Frank, Saib
Walesky, Balentine, Evoy, Bergkamp, Spurr, Reznichak, Kachel, Anderson, Drayton
Schrader, Dorman, Farina, Hostetler, Clark, Myers, Peters, Miller, Bean

KAPPA CHAPTER

Fratres in Facultate

Nelson F. Davis, Sc.D.
George A. Irland, Sc.M. in C.E.
Frank M. Simpson, Sc.M.
Harold H. Shaffer, A.B., Sc.M. in C.E.
Malcolm E. Musser, Sc.B.
Alfred G. Stoughton, A.B.

Fratres in Collegio

Seniors

Roland Bean
Robert Clark
Nicholas Farina
Vincent Halbert
Roland Harbeson
Kenneth Miller
Edward Myers
Charles Peters

Juniors

Harry Bergkamp
George Boiston
John Drayton
Leonard Kachel
Otto Leichliter
Joseph Reznichak
Charles Spurr
Robert Thompson
John Walesky
Gene Zanarini

Sophomores

Walter Anderson
Paul Balentine
Howard Clark
William Evoy
Edward Frank
Carl Giles
John Hostetter
Charles Kottcamp
David Lenker
Kenneth Moody
Robert Plank
Fred Rahe
George Saib
James White
Fred Winland

Pledges

Larry Berley
Robert Brockway
George Crouse
Jack Dawson
Nelson Downing
Joseph Eicher
Salvator Fazie
Elwood Foltz
Raymond Green
Gunther Ibbeken
David Hill
Charles Kattenbach
William Lotowicz
Jay Mathias
Robert Pawling
Thomas Rouffenbart
Edward Randeau
Allen Reynolds
Howard Robertson
Joseph Rosati
Howard Whipkey
Joseph Showers

PHI GAMMA DELTA

Founded at Jefferson College, 1848

Founded at Bucknell, 1882

Colors: Royal Purple

Flower: Purple Clematis

Publication: "The Phi Gamma Delta"

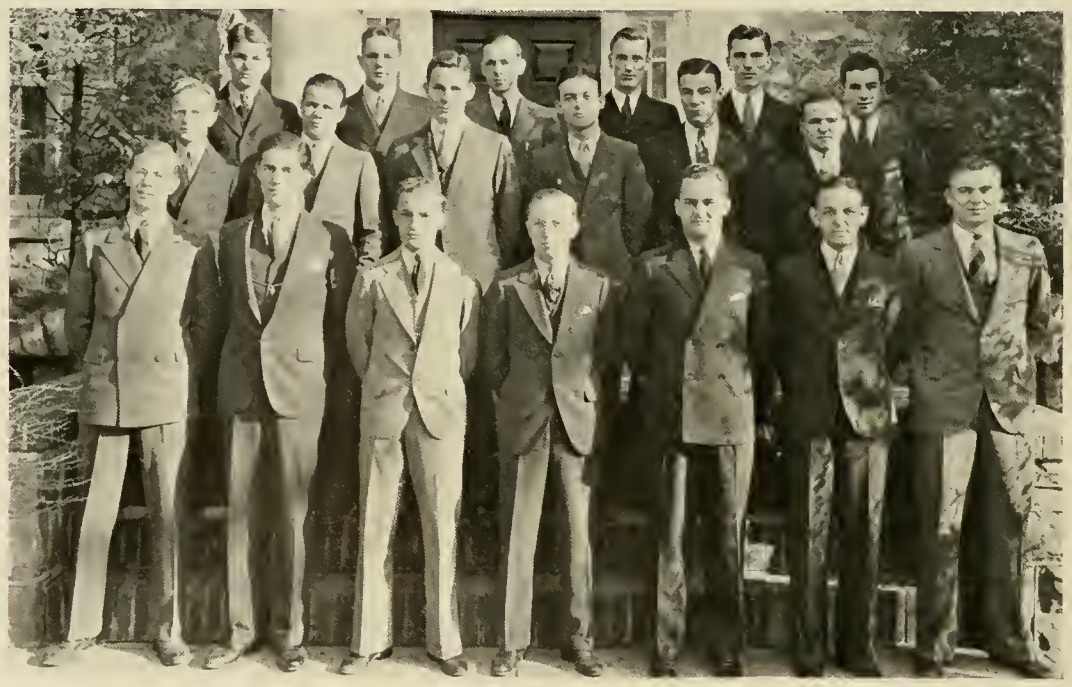

D. Griffith, Lucas, Sedgwick, J. Schneider, F. Schneider
Kessler, Dom, Bruce, Jones, Stilwell, Parsons, Wagner
J. Griffiths, Howe, Groezinger, Smith, Thompson, Scheffler, Rhubright

DELTA CHAPTER

Fratres in Facultate

Dean Romeyn H. Rivenburg, A.M., LL.D.
Floyd G. Ballentine, Ph.D.
William H. Eyster, Ph.D.
Lewis E. Theiss, Litt.D.

Graduate Member

J. J. Androski

Fratres in Collegio

Seniors

R. G. Ballentine
Paul Confer
W. Groezinger
J. E. Griffiths
E. R. Smith
John Schneider
Joseph Schneider
F. J. Thompson
A. B. Howe

Juniors

R. W. Bruce
J. L. Dom
W. H. Jones
L. R. Kessler
E. R. Parsons
Joseph Rhubright
L. W. Scheffler

Sophomores

J. E. Boyd
D. F. Griffith
N. S. Lucas
John Parsons
C. E. Sedgwick
B. B. Stilwell
W. C. Wagner

Pledges

G. T. Ballard
W. T. Beck
H. H. Evans
R. R. Henggi
T. O. Hopkins
R. T. Jones
M. D. Markley
H. W. Morreall
I. O. Nissley
J. F. Rickards
A. S. Thompson
D. H. Witherspoon
Thomas Wood

SIGMA ALPHA EPSILON

Founded at the University of Alabama, 1856 — Established at Bucknell, 1893

Colors: Royal Purple and Old Gold — Flower: Violet

Publication: "The Record"

Schachtl, Appleby, Klinger, Fisher, Fairfield
Endler, J. Miller, Smith, Hurtubise, Ruoff, Marvin, Ellsworth, F. More, Stebbins
P. Miller, White, Davis, R. More, Druckemiller, Summerfield, Hopper
Matey, Sitarsky, McKee, Stroup, M. Miller, Scranton
Zaffy, Furiel, Cecil, Tracey, Blanchard, Parsons, McGaughey, Jenkins
Delanly, Harvey, Blakeslee, Dempsey, Strickler, Kielb, Dexter, Gangwere

PENNSYLVANIA ZETA CHAPTER

Fratres in Facultate

Henry W. Holter, A.B., Registrar
William H. Coleman, A.M.

Fratres in Collegio

Seniors

Irvin Blakeslee
John E. Dexter
John B. Dempsey
Joseph R. Kielb
Woodrow M. Strickler
Hubert C. Verhey Jr.
Clavin C. Fisher

Juniors

Frederick C. Blanchard
Zack R. Cecil
Timothy J. Delaney
Ralph E. Furiel
Sterling G. Harvey
Harold A. Endler
Harry L. Jenkins Jr.
George L. McGaughey
Raulston H. More
Larry Parsons
Glenn E. Tracey
Robert Zaffy

Sophomores

John P. Davis
William H. Druckemiller
G. Phillip Ellsworth
Andrew Matey
Arthur J. Marvin
Edward E. McKee
John J. Sitarsky
James D. Stroup
Vincent Summerfield

Pledges

Russel M. Appleby
Eugene Fairfield
Roger K. Hopper
Lawrence Hurtubise
John C. Klinger
John J. Miller
Marlyn C. Miller
Frank R. More
F. Leighton Peters
Hubbard S. Ruoff
Henry M. Schachte
Howard Scranton
Stuart M. Smith
Edwin Stebbins
Jack White

KAPPA SIGMA

Founded at the University of Virginia, 1869

Established at Bucknell, 1896

Colors: Scarlet, White, and Green

Flower: Lily of the Valley

Publication: "The Caduceus"

Lytle, Newcomb, Walker, Wilkinson, Berk, Brown, Berlin
Decker, Gilbert, Cooley, VanGraafeiland
Gearhart, Nolan, Green, Andrews, Fitzgerald, Gwynne, Yahn
Daugherty, Simonsen, Gilleland, Williams, Sweet

ALPHA PHI CHAPTER

Fratres in Facultate

Charles A. Lindemann, Sc.D.
Benjamin W. Griffith, Ph.D.

Fratres in Collegio

Seniors

Leslie H. Berk
Robert C. Cawley
Joseph R. Deacon
Walter H. Gilleland
Owen W. James
T. William Nolan
Robert H. Sweet
Victor A. Simonsen
Sherburne B. Walker
Malcolm J. Williams

Juniors

Martin P. Andrews
Albert L. Brown Jr.
Frank W. Daugherty
William H. Berlin
James L. Fitzgerald
Albert M. Green
William J. Swallow

Sophomores

Robert L. Cooley
John C. Decker
Emmet J. Gearhart
Richard W. Gilbert
Charles S. Gwynne
Webster W. Jury
Melvin R. Lytle
William Y. Newcomb
William A. Ryan
Milton I. Vangraafeiland
William F. Wilkinson
Harold M. Yahn

Pledges

Jack C. Barnes
Elmer R. Biddle
Allen Z. Bogert
Alexander Boulton
Arthur Corby
Earle W. Deacon
Robert S. Even
John Filer
Jackson R. Fitzgerald
C. Malcolm Knowles
J. Gibson Logue Jr.
Earle M. McCutcheon
Charles O. Morris
Robert A. Myers
Thomas B. Richards
William L. Roberts
Thomas W. Speck
James G. Sturgeon
Charles I. Vogel
Joseph Weightman
John C. Kubacki

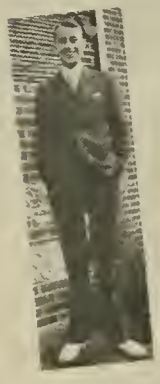

DELTA SIGMA

Local Fraternity

Established at Bucknell, 1899

Colors: Crimson and Black

Flower: Crimson Rose

Publication: "The Trumpet"

Bowler, Steinhauer, Barrows
Frank, Dill, Carson, Nesbit, Steinhilper, Smith
Jacobs, Jackson, Younghusband, Dando, Ruch, Mandell, Fithian, Baker, Austin
Plankenhorn, Hontz, Roush, Peters, Gerlitz

LOCAL FRATERNITY

Fratres in Facultate

Frank G. Davis, Ph.D.
Martin L. Drum, Ph.B.
John E. Eisenhauer, A.M.
Lester P. Fowle, M.D.
Blanchard Gummo, B.F.A.
John W. Rice, Ph.D.
Charles W. Smith, A.M.
Harry R. Warfel, Ph.D.

Fratres in Collegio

Seniors

William A. Dando
Harry C. Fithian
Frank E. Gerlitz Jr.
Vernon T. Hontz
Eugene Jacobs
Gordon J. Peters
William F. Plankenhorn
Charles S. Roush
Walter W. Ruch
John A. Younghusband

Juniors

Charles M. Austin Jr.
Albert C. Carson
Walton B. Geiger
Howard G. Frank
Charles S. Jackson
Alvin P. Mandell
Melville D. Nesbit
Wallace H. Smith
John R. Steinhilper

Sophomores

Francis P. Baker
Earl W. Barrows
William R. Bowler
Clifton H. Dill
W. Paul Steinhauer

Pledges

William E. Elcome
Hugh Morrow
David Sheppard
John T. Sholl
William Sprout
Lauren Williams

LAMBDA CHI ALPHA

Founded at Boston College, 1909 — Established at Bucknell, 1913

Colors: Purple, Green, and Gold — Flower: Purple Violet

Publication: "The Cross and Crescent"

Golden, Chandler, Gallagher, Wood, Berry
Linfitty, Zimmerman, Pernetti, Harries, Williams
Wetmore, Jacobs, Harris, Wayland, Stranko, Wittmer

DELTA ZETA CHAPTER

Fratres in Facultate

Henry T. Colestock, Ph.D.
Harry W. Robbins, Ph.D.
Robert L. Matz, Ph.D.

Fratres in Collegio

Seniors

John C. Golden
Robert J. Harris
Bruce B. Jacobs
Michael J. Stranko
Vincent Wayland
William F. Wetmore
Joseph F. Linetty

Juniors

John W. Gallagher
Alfred H. Pernetti
Edward F. Wittmer Jr.
George F. Zimmerman
Chester G. Miller

Sophomores

Victor Lauerman
Robert M. Harries
John W. Chandler
Albert Williams
Everit A. Cook
Charles W. Walker

Pledges

Franklin M. Noecker
George W. Berry
Anthony J. DeMarco
Robert G. Miller
Ernest T. Cramer
William N. Wetmore
Carl Dickens

KAPPA DELTA RHO

Founded at Middlebury College, 1904 — Established at Bucknell, 1921

Colors: Orange and Blue — Flower: Red Rose

Publication: "The Quill and Scroll"

Birchard, Conrad, Bergen, F. Knights, Coleman, Ramsey, Boyce, Rohr, Stricker
Morton, Griffiths, Sloan, Croyle, Moll, Benick, Iveson, E. Knights

IOTA CHAPTER

Fratres in Facultate

Leo Lawrence Rockwell, Ph.D.
Rudolph Peterson, Ph.D.
Dalzell Melvin Griffith, Ph.D.
Voris Blaine Hall, M.S.
Welles Norwood Lowery, Ph.D.

Fratres in Collegio

Seniors

Robert S. Stricker
Robert Morton
William F. Moll
Frank S. Knights
Edward B. Knights
John C. Croyle
Gifford Fulton Ramsey
Hedrick C. Ravenell

Juniors

Knowlton K. Boyce
Anson B. Birchard
Albert M. Beneck
Jack F. Conrad
Harry D. Griffiths
John L. Bergen

Sophomores

Earl H. Sloan
William L. Iveson
Harry Gregory Coleman
Eugene Rohr

Pledges

Albert W. Peterson
Carlos F. Nelson

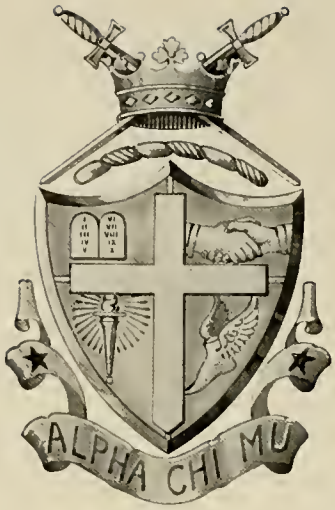

ALPHA CHI MU

Local Fraternity

Established at Bucknell, 1921

Colors: Blue and Gold

Flower: Tea Rose

Publication: "The Tie"

Perry, Fraser, R. Hunt, Johnson, Potter, Winkler, Condict, Orloski
Young, Boger, Shields, Brickley, K. Hunt

LOCAL FRATERNITY

Fratres in Facultate

Orel S. Groner, A.B., Sc.M.
Bruce J. Miller, A.B., Ph.D.

Fratres in Collegio

Seniors

William P. Boger
Kenneth S. Brickley
Kelvin Shields
Kenneth H. Hunt
Wesley R. Koster
J. Lee Young

Juniors

Edward C. Condict
James C. Fraser
Raymond Hunt
Charles F. Perry
James Orloski

Sophomores

George C. Johnson
Louis H. Winkler

Pledges

Harrison Bower
Clinton A. Condict
Clyde M. Noll
Clyde Potter
John O. Roser

THETA UPSILON OMEGA

Founded at New York City, 1923 — Established at Bucknell, 1924

Colors: Midnight Blue and Gold — Flower: Dark Red Rose

Publication: "The Omegan"

Ammon, Tingley, Kemp, Selkirk, Stidard, Wightman, Leavitt, Vail, Saddler
Rohde, Baker, Stoppler, Koronski, Hughes, Scott
Fagley, Adcock, Ragusan, Gerakaris, Hebberd, Fisher

ZETA ALPHA CHAPTER

Fratres in Facultate

William H. Schuyler, Sc.M.
John S. Gold, Sc.B., A.M.
John B. Miller, M.S. in E.E.
Ralph E. Page, A.M.
Paul Gies

Graduate Member

Thomas Little

Fratres in Collegio

Seniors

Thomas Baker
Aubrey Kemp
Frank Ragusan
Harry Runyan
Gerald Stidard
William Scott
Owen Saddler
James Rowe
Charles Fischer

Juniors

Thomas Fagley
Charles Stoeppler
Richard Selkirk
Gaillard Hughes
Harry Wightman

Sophomores

George Adcock
Roger Ammon
LeRoy Rohde
Henry Tingley

Pledges

Willard Leavitt
Stephen Koronski
Alfred Vail
Harry Hebberd
Theodore Gerakares
William Clemens

BETA KAPPA

Founded at Hamline University, 1901

Established at Bucknell, 1925

Colors: Purple and Gold

Flower: Red Templar Rose

Publication: "Beta Kappa Journal"

Reitz, Flexer, Wendt, Cook, Graham
Loughery, Utenwoldt, Converse, Danthirogi, Bond

ETA CHAPTER

Fratres in Collegio

Seniors

Lawrence R. Bond
James M. Converse
Eugene M. Cook
Edwin W. Flexer
Paul N. W. Graham
Gardner Loughery
Paul S. Reitz
Nelson E. Wendt

Junior

Richard R. Utenwoldt Jr.

Sophomores

Anthony J. Maltese
James H. Ritter
Charles W. Wertz

Pledges

Frank W. Dunham
Richard W. Spiro

PHI LAMBDA THETA

Founded at Pennsylvania State College, 1920

Established at Bucknell, 1924

Colors: Gold and Purple

Flower: Chrysanthemum

Publication: "Crossed Axes"

Marshall, Burgle, Grangle, Hauptman, Boyer, Stortz
Young, Lanni, C. Osborn, Kendall
Paul, Leese, Stompler, Ruger
Reed, Cohen, L. Osborn, Weiss, Kingsley

GAMMA CHAPTER

Fratres in Facultate

William T. Johnson, A.B.
Frank E. Burpee, A.M.
George M. Kunkle, Sc.M. in M.E.
Paul G. Stolz, A.M., Mus.D.

Fratres in Collegio

Seniors

Charles A. Burger
Robert B. Cohen
Clyde C. Kingsley
Levere M. Leese
Leonard W. Osborn
Harold D. Ruger
Dale G. Stortz
Preston A. Weiss

Juniors

Norman R. Reed
Rudolph E. Bennage
Vernon F. Stompler

Sophomores

Russell R. Boyer
Donald K. Hauptman

Pledges

Carl A. Paul
Carroll E. Osborn
Jack C. Young
Vergil Lanni
Franklin P. Romberger
George L. Marshall
Julius F. Kendall
William T. Granger

DELTA KAPPA PHI

Founded at Marshall College, 1929

Established at Bucknell, 1929

Colors: Red and Black

Flower: Red Rose

Publication: "Furison"

Blumberg, Klase, Evans, Everitt, Geiger, Francis, Horoschak

BETA CHAPTER

Fratres in Collegio

Seniors

Joseph A. Everitt

Warren C. Evans

Walter H. Geiger

Junior

Forrest W. Francis

Sophomore

Charles F. Klase

Pledge

Elwood C. Kerstetter

ALPHA PHI DELTA

Founded at Syracuse University, 1912

Established at Bucknell, 1930

Colors: Purple and White

Flower: White Carnation

Publication: "Kleos"

Cardarelli, Bufanio, D'Addario, Ragno, Vitale, Ricigliano, Cillo
Verga, Macchia, Carlomagno, Schiacchitano, Sclafani

BETA EPSILON CHAPTER

Fratres in Collegio

Seniors

Frank Rubino Jr. Louis Cardarelli
Thomas G. Carlomagno

Junior

Nicholas C. Vitale

Sophomores

Marc Sciacchitano Dominic J. Macchia
Dominick L. Sclafani Armand F. Verga

Pledges

Alfred R. Ricigliano Sante I. Ragno
Fred A. Bufanio Paul Cillo
Elia J. D'Addario

SIGMA ALPHA MU

Founded at the College of the City of New York, 1909 — Established at Bucknell, 1932

Colors: Purple and White — Flower: Purple Aster

Publication: "Octagonian"

Simon, Nudenberg, Lipps, Kanengiser, Flachs, Fassler, Hyman
Glickfeld, Rosenberg, Lewis, Baker, Lindner
Glazier, Berkowitz, Goldman

SIGMA PHI CHAPTER

Fratres in Collegio

Senior

Norman Berkowitz

Juniors

Bernard Glazier
Irving Glickfeld
Harry H. Goldman
Robert M. Lindner

Sophomore

Bennie Rosenberg

Pledges

Morris Hyman
Harold A. Lipps
Julius D. Lewis
Melvin Fassler
Arthur Baker
Norman Flachs
Sidney Simon
Walter Nudenberg
Sidney Kanengiser

PI BETA PHI

Founded at Monmouth College, 1867

Established at Bucknell, 1895

Colors: Wine and Silver Blue

Flower: Wine Carnation

Publication: "The Arrow"

Blair, Wilson, Dunlap, Kraiss, Miles, Tomlinson, Bucher, Chapin, Shipman
McMahon, Pursley, Druckemiller, Walbridge, Flumerfelt, Gross, Crum, Tyson
Dunkle, Hallett, Steuer, Kurtz, Koser, McCormick, Godchaux

PENNSYLVANIA BETA CHAPTER

Sorores in Facultate

Eliza J. Martin, Sc.M.
Jennie D. Phillips, A.M.

Sorores in Collegio

Seniors

Virginia Dunkle
Ellen Koser
Lois Virginia Kurtz
S. Wilma Steuer

Juniors

Joanna Jane Flumerfelt
Helen Godcharles
Edith McCormick
Romlyn Jean Rivenburg
Virginia Hallett

Sophomores

Sarah Elizabeth Druckemiller
Alice Tyson
Helen Kichline

Pledges

Margaret Blair
Anna Bucher
Eleanor Chapin
Georgianna Crum
Anna Dunlap
Anne Fagan
Ruth Hindennach
Katherine Kraiss
Elizabeth McMahan
Frances Miles
Marian Pursley
Martha Shipman
Mary Walbridge
Margaret Tomlinson
Dorothy Walters
Louise Windsor
Huan Wilson

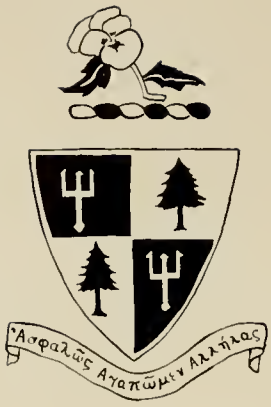

DELTA DELTA DELTA

Founded at Boston University, 1888

Established at Bucknell, 1904

Colors: Silver, Gold and Blue

Flower: Pansy

Publication: "The Trident"

Rathbun, Bachman, Cupitt, Umpleby, Ransom, Corrin, Geary, Morgan, Marshak
Rockwell, Williams, Andrews, Brewer, Rupp, Hanning, Garrett, Lombardo, Chase, Ward
Farrington, Hammer, MacMakin, Hoffner, Orr, Ross, Benedict, Fulmer

TAU CHAPTER

Sorores in Facultate

Louise Padou, M.A.
Margaret Zerby, B.S.

Graduate Members

Elizabeth Bentley
Ann Graybill

Sorores in Collegio

Senior

Helen Hoffner

Juniors

Elizabeth Benedict
Metta Farrington
Martha Fulmer
Ethel Hammer
Madeleine MacMakin
Ann Orr
Elizabeth Ross
Hermie Umpleby

Sophomores

Sara Andrews
Jane Brewer
Pauline Chase
Margaret Garrett
Gladys Geary
Mary Hanning
Eleanor Lombardo
Louise Rupp
Harriett Speyer
Josephine Williams

Pledges

Margaret Bachman
Jean Corrin
Anne Cupitt
Lyetta Marshak
Helen Morgan
Amy Ransom
Charlotte Rathbun
Carol Rockwell
Frances Rockwell
Jeanette Ward

KAPPA DELTA

Founded at Virginia State Normal School, 1897 — Established at Bucknell, 1915

Colors: Green and White — Flower: White Rose

Publication: "The Angelos"

Kalb, Greisinger, McClung, Davis, Schilling, Hill, Gordon, Shaw
Knights, Evans, Weatherby, Green, Schneider, Decker, Moore, Golden, Hamilton, M. Earnest, Breinlinger, Mayhew
Thompson, Smith, Hawk, Sockwell, Johnson, Carhart, Hill, J. Earnest, Koshland, Mahaffey, Pierce
Hill, Davis, Wessler, McKay, Rolle, Gandar, VanKirk, Powell, Ferguson, Sanborne, Lambert

PHI TAU CHAPTER

Sorores in Collegio

Seniors

Mildred Davis
Elizabeth Ferguson
Gladys Gandar
Evelyn Hawk
Nina Lambert
Elizabeth Mayhew
Luella Pierce
Doris Rolfe
Laura Sanborn
Edna Schneider
Mary Van Kirk
Eleanor Wiessler

Juniors

Ruth Carhart
Elaine Ifill
Doris Johnson
Edith MacKay
Esther Powell
Lorraine Powell
Elizabeth Smith
Mary Linda Sockwell
Sarah Thompson

Sophomores

Jean Earnest
Mary Elizabeth Hill
Eleanor Koshland
Elizabeth Mahaffey

Pledges

Gertrude Breinlinger
Sarah Davis
Olive Decker
Madeline Earnest
Jeanette Evans
Thelma Golden
Clementine Gordon
Florence Green
Edith Greisinger
Ellen Gronemeyer
Jean Hamilton
Georgia Irvin
Mary Louise Kalb
Martha Knights
Grace McClung
Jean Moore
Elizabeth Schilling
Elizabeth Shaw
Anne Weatherby

ALPHA CHI OMEGA

Founded at DePauw University, 1885 — Established at Bucknell, 1898 (Reorganized, 1921)

Colors: Scarlet and Olive Green — Flower: Red Carnation and Smilax

Publication: "The Lyre"

Zigarelli, Davis, Roser, Piszczek, Van Leuven, Wray
Thirkield, Ritter, J. Glunt, Wiley, Payran, Sutherland, Donnally, Carey, Ortt
Anderson, Phillan, Millikin, Pratt, Hagenbuch, Fishel, Lickhard, Reeves, Owens, Long
Bleitz, Moyer, Fluck, Osborne, Moore, Lirio, Berg

ETA CHAPTER

Sorores in Collegio

Seniors

Laura Beltz
Kathryn Fluck
Charlotte Glunt
Marjorie Lirio
Emma Moore
Helen Moyer
Marion Osborne

Juniors

Madeline Berg
Gertrude Carey
Anne Fishel
Jean Hagenbuch
Charlotte Lickhard
Jane Millikin
Helen Payran
Helen Pratt
Helen Sutherland

Sophomores

Margaret Anderson
Jane Glunt
Jane Phelan
Mildred Wiley

Pledges

Marjorie Dirlam
Ruth Donnally
Eleanor Owens
Dorothy Reeves
Katherine Butchko
Katherine Davis
Margaret Keyes
Marion Long
Frances Mills
Ruth Ortt
Irene Piszczek
Harriet Rich
Margaret Ritter
Jean Roser
Ethel Smith
Margaret Thirkield
Ruth Van Leuven
Elizabeth Wray
Gaynell Zigarelli

PHI MU

Founded at Wesleyan College, 1852

Established at Bucknell, 1922

Colors: Rose and White

Flower: Enchantress Carnation

Publication: "The Aglaia"

MacNamara, Reif, Kehler, Rice, Tursky, Wolfe
Rea, Fox, Patton, McLucas, Reimensnyder, Heritage, Peterson, Watts
Moser, Mattern, Zartos, Rockwell, Beacom, Green, Lamb, LeQuatte, Case
Stannert, Parkinson, Keefer, Noll, Steinbach, Millikin, Petruschak, Hasselberger, Kestler

BETA KAPPA CHAPTER

Sorores in Collegio

Seniors

Sara E. Beacom
Helen E. Green
Edith M. C. Hasselberger
Naomi Heritage
Dorothy Kester
Eunice H. Lamb
Dorothea M. Millikin
Mary Ellen Noll
Marie I. Petruschak
Marie A. Steinbach
Helen E. Watts
Ellen M. Wolfe

Juniors

Suzanne E. DeVout
Laura S. Fuller
Beth C. Hicks
Phyllis R. Hicks
Janet Keefer
Esther M. Rea
F. Kathryn Stannert

Sophomores

Grace Mattern
June Lequatte
Jessie Parkinson
Marie Rockwell

Pledges

Adelaide Case
Ople Fox
Elizabeth Kehler
Mary Evelyn McLucas
Elizabeth MacNamara
Elsa Moser
Jean Peterson
Elizabeth Reif
Edith Reimensnyder
Katherine Rice
Rose Marie Tursky

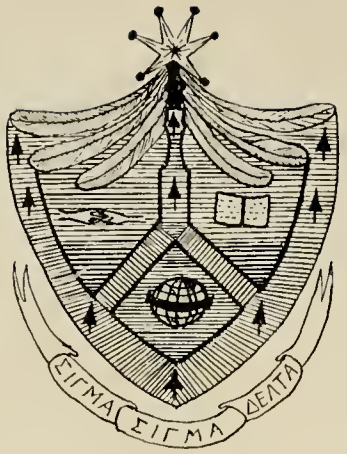

SIGMA SIGMA DELTA

Founded at Bucknell University, 1924

Colors: Green and White

Flower: White Carnation

Publication: "The Evergreen"

Shaw, Butchko, Arnott
Hildebrand, Beers, Park, Mundy

ALPHA CHAPTER

Sorores in Collegio

Senior

E. Ruth Beers

Juniors

Ella Mundy

Jessie M. Hildebrand

Sophomores

Hope Park

Grace Arnott

Pledges

Margaret Butchko

Roberta Shaw

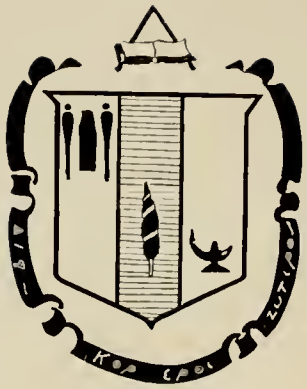

DELTA ZETA

Founded at Miami University, 1902

Established at Bucknell, 1930

Colors: Old Rose and Vieux Green

Flower: Kilarney Rose

Publication: "The Lamp"

Lovelick, Brown, Egeit, Campbell, Otter, Bishop, Schatz
Grick, Hamblin, Swiderski, Mattler, Sweet, Niland, Ehlers, Ireson
Kelly, Balletti, Shields, Murray, Rippel, Shupe,

BETA THETA CHAPTER

Sorores in Collegio

Seniors

M. Jane Murray
Ruth Rippel
Elsie J. Shields
Virginia W. Shupe

Juniors

Eleanor Balletti
Dorothy E. Kelly

Sophomores

Netta M. Grick
Leona A. Lovelick
Viola M. Sweet
Dorothy M. Swiderski

Pledges

Esther E. Bishop
Lillie W. Brown
Margaret E. Campbell
Alida M. Eglit
Amelia A. Ehlers
Susan E. Hamblin
Anne Ireson
Marian V. Matter
Mabel Nylund
Doris B. Otter
M. Catherine Schatz

EVENTS

Glee Club
Trip
Dec. 5-7

Althouse, Soloist
with Symphony
Dec. 12

The Bucknellians
Organized
Dec. 15

"The Messiah"
Mixed Chorus
Dec. 17

James Named on
All-East Eleven
Jan. 1

SOPHOMORE CLASS

George Bradford Adcock, A.B.
Theta Upsilon Omega
Brooklyn, N. Y.

Francis Roger Ammon, A.B.
Theta Upsilon Omega
South Succasunna, N. J.

Margaret Martin Anderson, A.B.
Alpha Chi Omega
Washington, D. C.

Walter Finley Anderson, C. & F.
Sigma Chi
Paterson, N. J.

Martin Pierce Andrews, Biol.
Kappa Sigma
Long Beach, N. Y.

Sara Davis Andrews, C. & F.
Delta Delta Delta
Woodstown, N. J.

Emma Miriam Angstadt, A.B.
Lewisburg

Grace Gibbon Arnott, A.B.
Sigma Sigma Delta
Nanticoke

Margaret Pauline Bachman, A.B.
Delta Delta Delta
New York, N. Y.

Francis Perry Baker, A.B.
Delta Sigma
Berwick

Liva Deborah Baker, Biol.
Espy

Paul Campbell Balentine, C. & F.
Sigma Chi
West Newton

Jack Covell Barnes, M.E.
Kappa Sigma
York

Earl William Barrows, C.E.
Delta Sigma
Manor

William Neifert Barto, C. & F.
Watsontown

Kenneth Monroe Beach, C. & F.
Huntington Mills

Donald Potter Bean, C. & F.
Theta Upsilon Omega
Port Chester, N. Y.

William Irwin Beisher, C. & F.
Shickshinny

Albert Martin Beneck, Biol.
Kappa Delta Rho
Nesquehoning

Rudolph Enos Bennage, E.E.
Phi Lambda Theta
Milton

Margie Proctor Blair, A.B.
Pi Beta Phi
Lewisburg

Charles Blumberg, C.E.
Wyomissing

William Reginald Bowler, A.B.
Delta Sigma
Jamaica, N. Y.

Russell Raymond Boyer, E.E.
Phi Lambda Theta
York

Frank Richeson Bratton, A.B.
Lewisburg

Etta Jane Brewer, A.B.
Delta Delta Delta
Stelton, N. J.

Robert Taylor Brockway, C. & F.
Sigma Chi
Sharon

Albert Lynam Brown Jr., C. & F.
Kappa Sigma
Pennsgrove, N. J.

Lillie Woodnut Brown, A.B.
Delta Zeta
Pitman, N. J.

Starrling Onolee Bull, A.B.
Nescopeck

Kathryn Elizabeth Byerly, Biol.
Harrisburg

Adelaide McAlpin Case, A.B.
Phi Mu
Poughkeepsie, N. Y.

Rose Adeline Ceccolini, A.B.
North Tarrytown, N. Y.

Zack Robert Cecil, C. & F.
Sigma Alpha Epsilon
Oakmont

John Warner Chandler, E.E.
Lambda Chi Alpha
Trenton, N. J.

Eleanor Jean Chapin, A.B.
Pi Beta Phi
Forty Fort

Pauline Estelle Chase, A.B.
Delta Delta Delta
Factoryville

Milton Howard Clark, C.E.
Sigma Chi
Brooklyn, N. Y.

Harry Gregory Coleman, A.B.
Kappa Delta Rho
New York, N. Y.

Esther Virginia Conklin, A.B.
New York, N. Y.

Robert Lawrence Cooley, Ed.
Kappa Sigma
Fultonville, N. Y.

John Prosser Davis Jr., Biol.
Sigma Alpha Epsilon
Lansford

William Henry Jackson Dawson, C. & F.
Milton

John Christian Decker, A.B.
Kappa Sigma
South Williamsport

Fred Adelbert Dickerman, Biol.
Watsontown

William Gordon Diefenbach, E.E.
Sigma Chi
Milton

Clifton Homer Dill, C.E.
Riverside, N. J.

Walter Leonard Dillinger, C. & F.
Phi Kappa Psi
Point Marion

Marjorie Gloria Dirlam, A.B.
Alpha Chi Omega
Pelham, N. Y.

Walter William Dobosinski, Ed.
Wilkes-Barre

Edward Albert Domlesky, M.E.
Phi Kappa
Minersville

Ruth Evelyn Donnally, A.B.
Alpha Chi Omega
Pittsburgh

S. Elizabeth Druckemiller, A.B.
Pi Beta Phi
Sunbury

William Henry Druckemiller, A.B.
Sigma Alpha Epsilon
Sunbury

Charles William Duck, A.B.
Lewisburg

Dorothy Jean Earnest, A.B.
Kappa Delta
Hummelstown

Amelia Anna Ehlers, Ed.
Delta Zeta
East Rutherford, N. J.

Joseph Walton Eicher, Ed.
Sigma Chi
Dormont

Guy Philip Ellsworth, A.B.
Sigma Alpha Epsilon
Big Moose, N. Y.

Richard Bott Engdahl, M.E.
York

Frederick Chester Erdman Jr., C. & F.
Phi Kappa Psi
Bronxville, N. Y.

William Bitting Evoy, Biol.
Sigma Chi
Haddon Heights, N. J.

Ann Dewan Fagan, A.B.
Pi Beta Phi
Hazleton

Guy Wolfe Fairchild, Ch.E.
Sigma Chi
Sunbury

Fred Lewis Ferrari, Ed.
Derry

Caroline Augusta Floyd, A.B.
Williamsport

Ople Blanche Fox, A.B.
Phi Mu
Halifax

Edward Frank, E.E.
Sigma Chi
Great Neck, N. Y.

Karl Steuber Fry, C. & F.
Phi Kappa Psi
Williamsport

Margaret Elizabeth Garrett, A.B.
Delta Delta Delta
Lewistown

Emmett Joseph Gearhart, Biol.
Reading

Gladys Douglass Geary, A. B.
Delta Delta Delta
Dennisville, N. J.

Walter Rothrock Geier, Ch.E.
Phi Kappa Psi
Hazleton

Margaret Sophia Geiger, A.B.
Sunbury

Richard William Gilbert, C. & F.
Kappa Sigma
Brooklyn, N. Y.

Carl Lawrence Giles, A.B.
Sigma Chi
Shamokin

Martha Jane Glunt, A.B.
Alpha Chi Omega
Rutherford, N. J.

Eleanor Jane Goldsmith, A. B.
Wilkinsburg

William Thiel Granger, Ch.E.
Phi Lambda Theta
Frackville

Netta Margaretta Grick, A. B.
Delta Zeta
Nanticoke

Daniel Francis Griffith, A.B.
Phi Gamma Delta
Lewisburg

Charles Sumner Gwynne, Ed.
Kappa Sigma
Wood-Ridge, N. J.

Marie Genevieve Halpin, A.B.
Ansonia, Conn.

Mary Naomi Hanning, A.B.
Delta Delta Delta
Williamsport

EVENTS

Library of Music Opened Jan. 15

Coach Snavely Resigns Jan. 17

Rainey Speaks before Asso. of American Colleges

Litia Namora on Campus Jan. 18

Nelson Signed for Prom Jan. 25

SOPHOMORES--Continued

Robert Muhs Harries, C. & F.
Lambda Chi Alpha
Paterson, N. J.

Sterling George Harvey, Ch.E.
Sigma Alpha Epsilon
Bloomsburg

Wesley Daniel Hatfield, Ed.
Lynn, Mass.

Donald Karl Hauptman, A.B.
Phi Lambda Theta
Spring Valley, N. Y.

Kenneth Frederick Herrold, A.B.
Lewisburg

John David High, Biol.
Williamsport

Sara Kathryn High, A.B.
Curwensville

Mary Elizabeth Hill, A.B.
Kappa Delta
Williamsport

Isabel Marie Holtzinger, Biol.
Windsor

John Robert Hostetter, A.B.
Sigma Chi
Corning, N. Y.

Robert VanKirk Housel, A.B.
Lewisburg

Gailard Scott Hughes, Biol.
Theta Upsilon Omega
Luzerne

Edna Merne Hutchinson, A.B.
Wilmington, Del.

Carl Marcus Huus Jr., A.B.
Phi Kappa Psi
Caldwell, N. J.

Anna Ireson, A.B.
Delta Zeta
Vineland, N. J.

William Leonard Iveson, A.B.
Kappa Delta Rho
Plymouth

George Carl Johnson, C. & F.
Alpha Chi Mu
Harrisburg

Paul Churchill Johnson, Biol.
Phi Kappa Psi
Jersey Shore

Robert Jones, C. & F.
Ellwood City

Jerome Herbert Kantor, Biol.
Newark, N. J.

Raymond Allen Kanyuck, E.E.
Glenlyon

Catherine Elizabeth Kehler, A.B.
Phi Mu
Columbia

Sara Elizabeth Keiper, A.B.
Rock Glen

Helen Wentz Kichline, A.B.
Pi Beta Phi
Ludlow, Mass.

Charles Leon Klase, Ch.E.
Delta Kappa Phi
Sunbury

John Carlyle Klinger, A.B.
Bayonne, N. J.

Eleanor Frances Koshland, A.B.
Kappa Delta
Lewistown

Charles Frances Kottcamp, M.E.
Sigma Chi
Warren

Joseph Marian Kozlowski, E.E.
Phi Kappa
Forest City

Victor Lauerman, Ed.
Lambda Chi Alpha
West Newton

Genevieve Lawrence, A.B.
Ocean City, N. J.

David Harris Lenker, C. & F.
Sigma Chi
Sunbury

June Mary LeQuatte, A. B.
Phi Mu
Port Washington, N. Y.

Dean Edgar Lewis, M.E.
Rohrsburg

Donald Henry Lewis, E.E.
Phi Lambda Theta
Kenmore, N. Y.

Irene Veronica Lewski, A. B.
Nanticoke

Alex Samuel Liddle, C. & F.
Williamsport

Lena Shirley Lippman, A.B.
Phi Epsilon Alpha
Centralia

Geneva May Lloyd, Ed.
Kappa Delta
Harriman, N. Y.

James Joseph Logan, E.E.
Phi Kappa
Trenton, N. J.

Eleanor Carmen Lombardo, A.B.
Delta Delta Delta
Paterson, N. J.

Leona Alma Lovelick, A.B.
Delta Zeta
Minersville

Norman Stouch Lucas, C. & F.
Phi Gamma Delta
Altoona

Mary Margaret Lynn, Ed.
Philipsburg

Melvin Reaigh Lytle, C. & F.
Kappa Sigma
Altoona

Martha Mullen McFarland, A.B.
Watsontown

Henry Michael McGee, E.E.
Milton

Edward Earl McKee, Biol.
Sigma Alpha Epsilon
Rochester

Dominic Jesse Macchia, C. & F.
Alpha Phi Delta
Monroe, N. Y.

Mary Elizabeth Mahaffey, A.B.
Kappa Delta
Haddonfield, N. J.

Anthony James Maltese, Biol.
Beta Kappa
Lebanon, N. J.

Arthur Jackson Marvin, A.B.
Sigma Alpha Epsilon
Canton

Andrew Bernard Matey, C. & F.
Sigma Alpha Epsilon
Johnson City, N. Y.

Marion Viola Matter, A.B.
Delta Zeta
Williamsport

Grace Drawbaugh Mattern, Biol.
Phi Mu
Lemoyne

Robert Little Meikle, M.E.
Galeton

Philip Charles Miller, Ed.
Sigma Alpha Epsilon
Paterson, N. J.

George Arthur Mills, A. B.
Pawtucket, R. I.

John Griffith Mills, Ed.
Wyoming

Paul Weedie Milunas, Biol.
Mocanaqua

William Edward Moir, A.B.
Phi Kappa Psi
Maplewood, N. J.

Kenneth Arthur Moody, Ed.
Sigma Chi
Brooklyn, N. Y.

Frederick McCormick Moore, Biol.
Phi Kappa Psi
Wernersville

Walter Morgan Morris, A.B.
Saint Clair

Elsa Louise Moser, A.B.
Phi Mu
Scranton

Edward Joseph Narvid, A.B.
Phi Kappa
Eynon

John Robert Neefe, Biol.
Phi Kappa Psi
Jersey Shore

William Yates Newcomb, Biol.
Kappa Sigma
Vineland, N. J.

Frank Moyer Noecker Jr., C. & F.
Lambda Chi Alpha
Renovo

Walter Nudenberg, Biol.
Sigma Alpha Mu
Newark, N. J.

Virginia Mae Nylund, A.B.
Yeadon

Doris Bachman Otter, A.B.
Delta Zeta
Hazleton

Eleanor Gladys Owens, A.B.
Alpha Chi Omega
Mount Carmel

Madeleine Hope Park, Ed.
Sigma Sigma Delta
Hazleton

Jessie Elizabeth Parkinson, Biol.
Phi Mu
Sunbury

Edwin Rothrock Parsons, Ch.E.
Phi Gamma Delta
Watsontown

Anna Rose Patt, Biol.
Phi Epsilon Alpha
Shamokin

Carl Albert Paul, E.E.
Gordon

Roman Vladimer Pelensky, Biol.
Malaga, N. J.

Hector Alfred Pernetti, Biol.
Lambda Chi Alpha
Paterson, N. J.

Frederick Leighton Peters, A.B.
Sigma Alpha Epsilon
Glenn Falls, N. Y.

Robert Vernon Pethick, C. & F.
Phi Kappa Psi
Kingston

George Adam Pfeffer, Ch.E.
Phi Kappa Psi
Arlington, N. J.

Jane Wray Phelan, A.B.
Alpha Chi Omega
Altoona

Robert Wellington Plank, C. & F.
Sigma Chi
Downingtown

Martin Anthony Pocius, Ed.
Sigma Chi
Riverside, N. J.

EVENTS

Dempsey, All-American Tackle
Feb. 10

Ellsworth Represents U. S. in Florida Races

Coach Mylin Signs Contract
Feb. 24

"The Rivals"
Feb. 26

New Building Nears Completion
Mar. 1

SOPHOMORES--Continued

Clyde Wheeler Potter, C. & F.
Alpha Chi Mu
Gelatt

Thomas Punshon Jr., Ch.E.
Glenlyon

Rodman Vaughan Quinby, M.E.
Phi Kappa Psi
Philadelphia

Fred Gustave Rahe, Ed.
Sigma Chi
New York, N. Y.

Frederick Walter Rapp, A.B.
Philadelphia

Edwin Rudolph Raymaley, Biol.
Phi Kappa Psi
Wilkinsburg

Dorothy Hazel Reeves, A.B.
Alpha Chi Omega
New Lisbon, N. J.

Edward Arthur Reisman, A.B.
Woodbridge, N. J.

Joe Theodore Reznichak, Ed.
Sigma Chi
Perth Amboy, N. J.

Robert Whitmer Rhoads, A.B.
Lewisburg

Dick Matthew Richards, Ch.E.
Phi Kappa Psi
Hazleton

James Harry Ritter, Biol.
Beta Kappa
Montoursville

Marie Christine Rockwell, A.B.
Staten Island, N. Y.

John Shepard Rodgers, A.B.
Phi Kappa Psi
Allentown

LeRoy Herman Rohde, C.E.
Theta Upsilon Omega
Salamanca, N. Y.

Eugene Charles Rohr, C. & F.
Delta Sigma
Jamaica, N. Y.

Sophie Theresa Rokosz, A.B.
Nanticoke

Bennie Rosenberg, Biol.
Sigma Alpha Mu
Bedford Hills, N. Y.

Dorothy Lillian Royer, A.B.
Weatherly

Hubbard Stowell Ruoff, C. & F.
Sigma Alpha Epsilon
Camp Hill

Mildred Louise Rupp, A.B.
Delta Delta Delta
Lansdowne

Alberta Rutgers, A.B.
Delta Delta Delta
Irvington, N. J.

George Carl Saib, A.B.
Sigma Chi
New York, N. Y.

Henry Miner Schachte, C. & F.
Sigma Alpha Epsilon
Pittsfield, Mass.

Marc Sciacchitano, A.B.
Alpha Phi Delta
Glendale, N. Y.

Dominick Louis Sclafani, A.B.
Alpha Phi Delta
Brooklyn, N. Y.

Cornelius Edward Sedgwick, Biol.
Phi Gamma Delta
Roselle Park, N. J.

Maxwell Shaffer, A.B.
Newark, N. J.

Virginia Masker Shaw, A.B.
Sunbury

Martha Savage Shipman, A.B.
Pi Beta Phi
Sunbury

Joseph Franklin Showers Jr., Biol.
Milton

Charlotte Louise Shupe, A.B.
Saltsburg

Betty Mary Sindle, A.B.
Little Falls, N. J.

John James Sitarsky, A.B.
Sigma Alpha Epsilon
Rutherford, N. J.

Earle Hepner Sloan, C. & F.
Kappa Delta Rho
Elmer, N. J.

Jay Snyder, A.B.
Star Junction

Phyllis Vincenze Solyom, A.B.
Bethesda, Md.

Gertrude Edith Spencer, A.B.
Ledgewood, N. J.

Harriett Ottilie Speyer, A.B.
Delta Delta Delta
Roselle Park, N. J.

Arther Douglas Spicer, C.E.
New Providence, N. J.

Roy Herbert Stannert, M.E.
Northumberland

William Paul Steinhauer, A.B.
Delta Sigma
Kingston

Eric Graham Stewart, A.B.
Lewisburg

Byron Bardrum Stilwell, C. & F.
Phi Gamma Delta
Chicago, Ill.

Vernon Floreing Stompler, C.E.
Langhorne

James Daniel Stroup, C. & F.
Sigma Alpha Epsilon
Edgewood

Vincent Pratt Sumerfield Jr., A.B.
Sigma Alpha Epsilon
Strafford

Harry Garfield Sundheim, C. & F.
Philadelphia

Robert Hayden Swackhamer, C. & F.
Phi Kappa Psi
Long Valley, N. J.

Viola Mae Sweet, A.B.
Delta Zeta
Bayonne, N. J.

Dorothy Mary Swiderski, A.B.
Delta Zeta
Mount Carmel

William Henry Tingley, C. & F.
Theta Upsilon Omega
Montrose

Margaret Jane Tomlinson, Biol.
Pi Beta Phi
Milton

Kenneth Tressler, A.B.
Herndon

Rosemarie Joan Tursky, Biol.
Phi Mu
Hazleton

Alice Louise Tyson, A.B.
Pi Beta Phi
Westfield, N. J.

Merle Elwood Underkoffler, A.B.
Sunbury

Milton Ivan VanGraafeiland, Biol.
Kappa Sigma
Rochester, N. Y.

Thomas Judson Vastine Jr., C. & F.
Wilkinsburg

Armand Frank Verga, Biol.
Alpha Phi Delta
Jersey City, N. J.

William Curtis Wagner Jr., A.B.
Phi Gamma Delta
Watsontown

Mary Elizabeth Walbridge, A.B.
Pi Beta Phi
Hazleton

Thomas Jackson Waller Jr., C. & F.
Phi Kappa Psi
Laurel, Del.

Jeanette Clara Ward, A.B.
Delta Delta Delta
Lyndonville, N. Y.

James Frederick Weaver, Ch.E.
Lewisburg

Charles William Wertz, E.E.
Danville

Helen Davis Wertz, Ed.
West Chester

James Clarence White, Biol.
Sigma Chi
West Newton

Mildred Esther Wiley, A.B.
Alpha Chi Omega
Plainfield, N. J.

William Feigle Wilkinson, Ed.
Kappa Sigma
Riverside, N. J.

Albert Francis Williams, Ed.
Lambda Chi Alpha
Paterson, N. J.

Clara Josephine Williams, A.B.
Delta Delta Delta
Hazleton

Milton Astor Willment, A.B.
Phi Kappa Psi
Brooklyn, N. Y.

John Cooper Wilson, Ed.
Sunbury

Arthur Henry Winey, C.E.
Phi Kappa Psi
Plainfield, N. J.

Louis Harry Winkler Jr., Biol.
Alpha Chi Mu
Bethlehem

Fred Winland, M.E.
Sigma Chi
East Liverpool, O.

Joseph Roberts Wood, A.B.
Phi Kappa Psi
Reading

Harold Yahn, C. & F.
Kappa Sigma
Wellsboro

Gaynell Claire Zigarelli, A.B.
Alpha Chi Omega
Paterson, N. J.

Reading around the table from the lower left: Lirio, Hoffner, Mundy, Beers, Mahaffey, Sockwell, Rupp, Millikin, Foster, Carey, Lefkowitz, Fox, Rippel, Kelly, High, McCormick

WOMEN'S STUDENT SENATE

WOMEN'S Student Senate is the legislative, executive, and judicial body of the Women's College. It is composed of two representatives from each social group and includes eight seniors, five juniors, and four sophomores. The president, a senior, is elected the second semester of her junior year.

Officers

Dorothea Millikin	*President*
Jane Foster	*Vice-President*
Louise Rupp	*Secretary*
Gertrude Carey	*Treasurer*

Members

Ruth Beers	Gertrude Carey
Jane Foster	Dorothy Kelly
Wilma Steuer	Edith McCormick
Helen Hoffner	Ella Mundy
Josephine Lefkowitz	Mary Linda Sockwell
Marjorie Lirio	Ople Fox
Dorothea Millikin	Sally High
Ruth Rippel	Betty Mahaffey

Louise Rupp

Brandon, Schneider, Reisman, Dempsey, Hynda, Schrader, Zlotkin
Gerakaris, Barker, Plankenhorn, Peters, Osborn, Williams
Orr, Rohr, Wolfe, Patton

DEBATING TEAMS

THE Bucknell debating team by its fine showing last year established itself as one of the best college debating teams in the East, and set a high goal for this year's team.

The two main questions discussed this year by the debaters were: "Resolved, That the essential features of the National Industrial Recovery Act should be made a permanent policy of the United States", and "Resolved, That the powers of the President of the United States should be substantially increased as a settled policy".

The coach of the team, Professor Arthur L. Brandon, arranged the schedule and accompanied the team on its trips. Gerakares, Plankenhorn, Schneider, and Reisman represented Bucknell at Rutgers and at New York University on the men's eastern trip. The women who made the trip to Washington to debate at American University were Elsa Patton, Ellen Wolfe, and Ruth Rohr.

Men's Team

John Dempsey
William Plankenhorn
Lauren Williams
Leighton Peters
Benton Schrader
John Schneider
Samuel Barker
Isadore Zlotkin
Theodore Gerakares
Edward Reisman
Carrol Osborn

Women's Team

Ruth Rohr
Ellen Wolfe
Emily Orr
Elsa Patton

Austin, Erdman, Blumberg, Huus, Decker, Nesbit, Baker
Frank, Lynn, E. Rohr, Gerlitz, Helm, Fithian, Goldsmith, Geiger, Roush, Reisman, R. Rohr, Spritzler, Lieberman
Kester, Monks, Holtzinger, Smith, Berg, Younghusband, Ifill, Godcharles, Root

CAP AND DAGGER

THE purpose of Cap and Dagger, campus dramatic society, is best expressed in the first article of its constitution: "(1) to foster an interest among students at Bucknell in the art and craftsmanship of the theatre, (2) to train the members of the society in the arts and crafts of the theatre, (3) to work for and to maintain a superior quality of dramatic production at Bucknell." Cap and Dagger is a self-supporting organization, producing from four to six plays annually. Each season the Bucknell Artist Course combines with the society in making possible the production of one play in which actors from the professional stage appear in leading rôles. This year Phyllis Joyce, New York actress, was imported for the Cap and Dagger production of Sheridan's "The Rivals".

Personnel

Professor C. Willard Smith	*Director of Dramatics*
John A. Younghusband	*President*
John Dexter	*Vice-President*
Madeline Berg	*Secretary*

Acting Staff

Charles Austin	Jean Earnest	Dorothy Kester	Sherburne Walker
Francis Baker	Harry Fithian	Elsa Patton	Harry Wightman
Samuel Barker	Howard Frank	Edward Reisman	Harriet Speyer
John Decker	Edna Hutchinson	Marion Root	
Frederick Erdman	Carl Huus	Kathryn Stannert	

Technical Staff

Charles Blumberg	Margaret Helm	Margaret Lynn	Ruth Rohr
Esther Conklin	Anna Holtzinger	Jane Millikin	Eugene Rohr
Metta Farrington	Vernon Hontz	Dorothy Monks	Wallace Smith
Walton Geiger	Elaine Ifill	Melville Nesbit	Paul Steinhauer
Frank Gerlitz	Charles Jackson	Gordon Peters	Raymond Spritzler
Eleanor Goldsmith	Jacob Lieberman	Charles Roush	Eric Stewart

Standing: Evans, Confer, Biddle, Speck, Rhodes, Clemens, Gilbert, Hunt, Kachel, Bower, Merridew, Sheppard, Ammon, Decker, Gwynne, Hopkins, Cullen, Moutz
Sittings Rohde, McCutcheon, Wentzle, Cohen, Kniss, LeMon, Wood, Wardrop, Wayland, Capik, Spicer, Noecker, Appleby

MEN'S GLEE CLUB

UNDER the supervision of Mr. Melvin Le Mon, graduate of the Eastman School of Music, the best vocal material is selected from the Mixed Chorus to make up the personnel of the Men's Glee Club. The function of the organization is to prepare the best obtainable male chorus literature, and to better equip its members for mixed chorus work. After careful preparation the club presents its programs to numerous high schools and other institutions in Pennsylvania and neighboring states. Two major concert tours and many week-end trips are made during the school year.

Officers

Professor Melvin Le Mon	*Director*
Professor Paul George Stolz	*Adviser*
Joseph Wood Jr.	*Accompanist*
Vincent Wayland	*Manager*

Personnel

First Tenors	*Second Tenors*	*Baritones*	*Basses*
Douglas Spicer	James Wardrop	Paul Confer	Vincent Wayland
Robert Housel	Robert Cohen	Reginald Merridew	Harrison Bower
Theodore Capik	Alfred Howe	John Decker	Leonard Kachel
Harold Evans	Robert Henggi	David Sheppard	Thomas Hopkins
Richard Kniss	George Crouse	LeRoy Rohde	Gibson Logue
Raymond Hunt	William Clemens	Robert Rhoads	Roger Ammon
Elmer Biddle	Thomas Speck	Mack Moore	Frank Noecker
Clarence Wentzel	Harry Coleman	Marchand McCutcheon	Frederick Rapp
	Charles Gwynne	Leonard Osborn	Harold Moutz
		Richard Gilbert	
		Russel Appleby	

SYMPHONY ORCHESTRA

THE Symphony Orchestra is a body of musically inclined students who desire to cultivate attitudes toward "real music". All instruments of the classical symphony orchestra are represented in this group.

In addition to its regular concert season, the symphony, in cooperation with the Artist Course, presented Paul Althouse, Metropolitan tenor, as soloist in the feature program of this season. After their performance in Wilkes-Barre the *Times Leader* of that city said of the organization: "The parts were well balanced, and, in both the lighter and heavier demands, the ensemble gave finished interpretations of the score".

Officers

PAUL GIES	*Conductor*
HARRY WIGHTMAN	*Manager*
EDNA SCHNEIDER	*Secretary*

Violins
Charles Stickney, *Concert Master*
Walter Morris
Irving Silber
Edwin Stebbins
Willard Leavitt
Ellen Gronemeyer
Roger Ammon
Charlotte Armstrong, *Second Concert Master*
Roland Harbeson
Thomas Wood
Hazel Jackson
Hope Park

Violas
Robert Gift
Fred Haas (*Guest*)

'Cello
Rose Ceccolini
Lois Brungart

Double Bass
Robert Bock (*Guest*)
William Perrin (*Guest*)
John Hibben (*Guest*)

Oboe
Herman Schleicher (*Guest*)
Elwood Foltz

Flute
Norman Reed
Dorothy Walters

Clarinet
Charles Kottcamp
Henry Schachte

Bass Clarinet
Charles Morris

Bassoon
Paul Hershberger (*Guest*)
Owen Ranck

French Horn
Huntington Burdick (*Guest*)
Sante Ragno
Harry Wightman
Alfred Howe

Trumpet
Carrol Owens (*Guest*)
Edna Schneider
Leonard Osborn

Trombone
James Phillips
Campbell Rutledge

Tuba
Leigh Herman

Percussion
Harry Coleman
Douglas Spicer

Piano
Janet Workman

MIXED CHORUS

THE Mixed Chorus, composed of the Men's Glee Club, the Women's Glee Club, and singers from all parts of the Susquehanna Valley, is open to all students and faculty members, as a musical laboratory course.

The main objective of the chorus is the study and public performance of oratorios, masses, and cantatas by the master composers, with the aim of developing an appreciation of the type of music that is in keeping with the ideals of higher education.

Three major compositions are given each year — one, the traditional Handel's "Messiah", at Christmas; another, in collaboration with the symphony orchestra during the second semester; and a third, at Commencement. Bach's "Passion of Saint Matthew" will be performed during the festival week-end and Beethoven's "Missa Solemnis", at Commencement.

Solo parts are taken by the best voices selected from the faculty and the student body. Other soloists are brought in from Philadelphia and New York City. "Missa Solemnis", the work which Beethoven himself calls his greatest, will be given with chorus and solo quartet composed of Olive Marshall, soprano; Lillian Helmstrand Fraser, contralto; Frank Oglesby, tenor; Edward Rhein, baritone.

The chorus is coached by Melvin LeMon and Miss Grace Jenkins, both of the School of Music.

CHRISTIAN

Forrest D. Brown
General Secretary

Y. M. C. A.

Officers

Vincent B. Wayland - *President*
Clarence B. Howells
Vice-President
Sanford L. Barcus - *Secretary*
John L. Bergen - - - *Treasurer*
Wesley D. Hatfield
Council Representative

Y. M. C. A. Room

THE Bucknell University Y. M. C. A. is an open fellowship of those men who desire to lead the good life. The program is carried on by the Student President and his cabinet under the direction of the General Secretary. Among the activities of the association during the present year have been the sponsoring of Father's Day, Mother's Day and the campus appearances of Dr. Lynn Harold Hough, Jim Hartwick, Dr. Hugh Black, and Mark Starr. In conjunction with the Y. W. C. A., a program of recreation for the children of Lewisburg and the Evangelical Orphanage is conducted on Saturdays. The association also sponsors several week-end outings to cabins in the mountains, and sends delegates to intercollegiate conferences.

In the attractive room maintained by the Y. M. C. A. in West College, all men are welcome at any time to make use of its many facilities. The radio, current magazines, daily newspapers, chess, checkers, and a lending library are here for general entertainment and use.

Y. M. C. A. Cabinet

Vincent B. Wayland
President

ASSOCIATIONS

Fall Retreat

Y. W. C. A.

Officers

Jane Foster - - - - *President*
Jane Millikin - - *Vice-President*
Genevieve Lawrence - *Secretary*
Mary Linda Sockwell - *Treasurer*

FALL activities of the Y. W. C. A. commenced this year with a Silver Tea, given at the home of President Rainey to introduce the association to the townspeople. Regular activities of the first semester were carried out in various interest groups: Arts and Crafts; Poetry; Around the World. The center for these groups is the girls' "Y" room in Bucknell Cottage, a cosy place to read or study, which is open to all women students.

Throughout the school year, the Y. W. C. A. has sponsored open house in Larison Living Room, on Friday evenings. Variety Open House — dancing, cards, moving pictures, refreshments — was very successfully continued by the combined men's and women's organizations.

Litia Namora, talented dancer who appeared last year on the Bucknell University Artist Course, returned this year under the auspices of the Y. W. C. A.

Jane Foster
President

Y. W. C. A. Cabinet

Jones
Lytle

Druckemiller
James

Gilleland
Reznichak

VARSITY

Walter Gilleland - *Captain*
Joseph Reznichak
Captain-Elect
W. H. Jones - - *Manager*
Malcolm Musser - *Coach*

The Squad

Myers - - -	*Forward*
Sitarsky - - -	*Forward*
James - - - -	*Center*
Gilleland - - -	*Guard*
Rhubright - - -	*Guard*
Reznichak - - -	*Guard*
Davis - - -	*Forward*
Lytle - - -	*Forward*
Druckemiller - -	*Center*
Schneider - - -	*Guard*
Eicher - - -	*Guard*
Dorman - - -	*Guard*

Playing its first year under a new coach and in a league somewhat above its standard, the Bison basketball team sustained one of its most disastrous seasons within the past few years.

After losing to Georgetown in the season's initial effort, the Orange and Blue quintet won but two games in a total of 18

BASKETBALL

starts. The two victories were chalked up at the expense of Susquehanna and Juniata.

Sitarsky, Reznichak, and Davis starred for the luckless basketeers, while Captain Gilleland and James played steady games.

Season's Record

Bucknell	24	Georgetown	49
Bucknell	31	Susquehanna	25
Bucknell	26	W. Maryland	34
Bucknell	21	Penn State	44
Bucknell	26	W. & J.	33
Bucknell	21	Villanova	47
Bucknell	20	Temple	43
Bucknell	36	Georgetown	63
Bucknell	13	W. Virginia	61
Bucknell	21	Colgate	26
Bucknell	35	Juniata	28
Bucknell	18	Duquesne	51
Bucknell	29	St. Thomas	52
Bucknell	17	Army	36
Bucknell	33	Carnegie Tech	37
Bucknell	18	W. Virginia	57
Bucknell	29	Dickinson	50
Bucknell	30	Temple	38

Dorman Sitarsky Musser
Myers Rhubright
Eicher Schneider

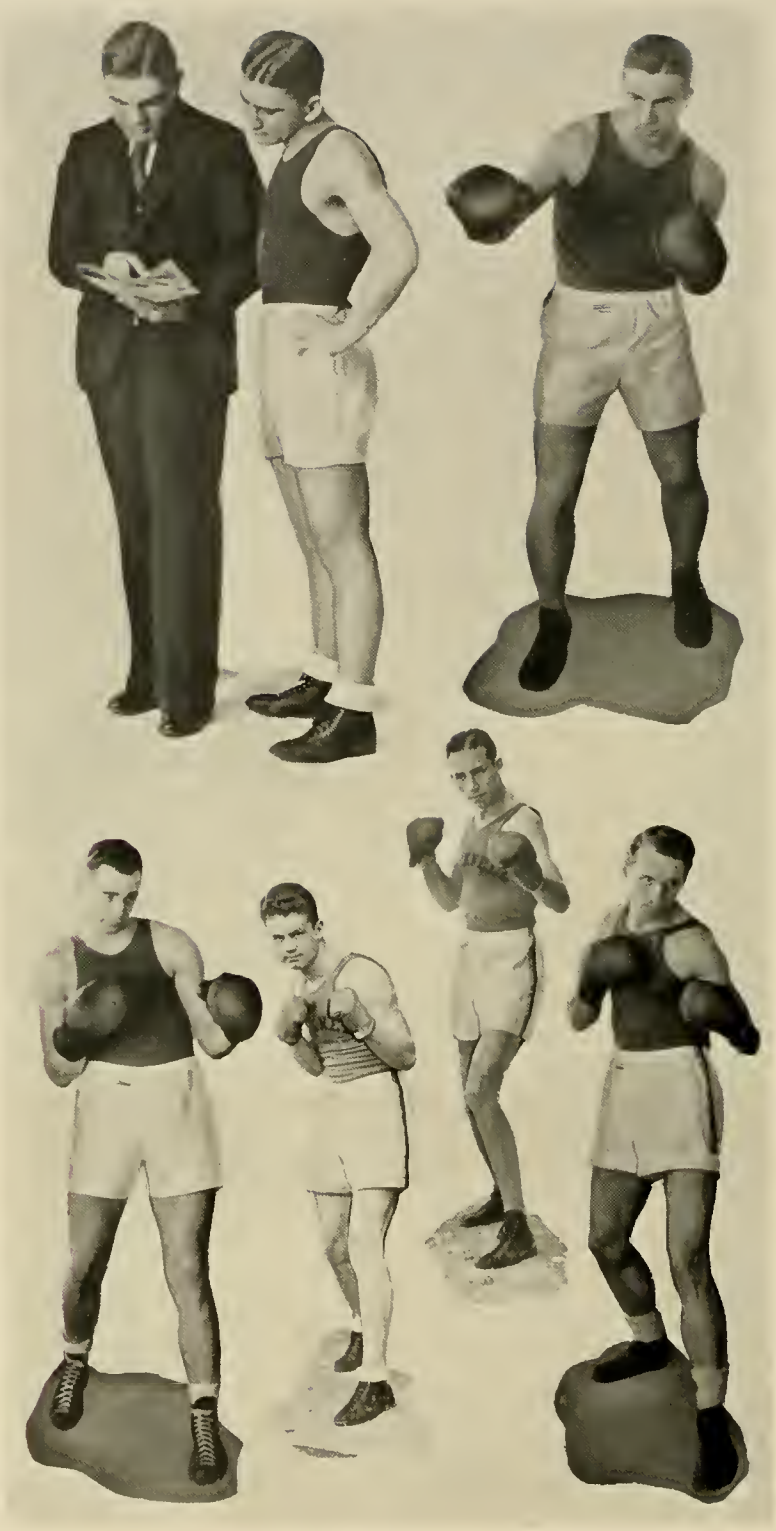

Reno
Pethick

Berley
Lauerman

Loughery

Kubacki
Dill

VARSITY

John Kubacki,
Robert Pethick - *Captains*
Benton Schrader - *Manager*
Joe Reno - - *Coach*

The Squad

115 *Pound Class*—
Ragusan, Peterson
125 *Pound Class*—Dill, Nelson
135 *Pound Class*—
Berley, Scranton
145 *Pound Class*—
Hughes, Loughery
155 *Pound Class*—Lauerman
165 *Pound Class*—Kubacki,
Downing, Thompson
175 *Pound Class*—Pethick
Unlimited Class—Rosatti

Season's Record

Bucknell	1	W. Virginia	6
Bucknell	2½	Duquesne	4½
Bucknell	1	Penn State	7
Bucknell	0	Army	10
Bucknell	1	W. Mary'd	6
Bucknell	4	W. & J.	3

BOXING

Along with other winter sports of the past season, varsity boxing suffered one of its worst years in the history of the sport at Bucknell. With but one victory in six starts, the Bison mittmen found the going hard throughout the season. The lone victory came as a result of a close bout with the W. & J. ringmen.

Troubled by the absence of real varsity material during the entire schedule, Coach Reno was forced to experiment with men, most of whom were new to the ring. Some of the more prominent beginners were Scranton, 135-pounder; Peterson, 115-pounder; Nelson, 125-pounder; and Rosatti, unlimited.

Dill and Pethick, veterans of the past few years, were the only consistent winners for the Renomen. With Berley, these two men represented Bucknell at the Eastern Intercollegiate Conference Finals, held in Morgantown, West Virginia. Pethick and Dill won championships in their respective classes, while Berley was defeated in the semifinals.

After a 6 to 1 defeat at the hands of the Mountaineers in the season's opener, the Orange and Blue mittmen lost in succession to Army, Duquesne, Penn State, and Western Maryland.

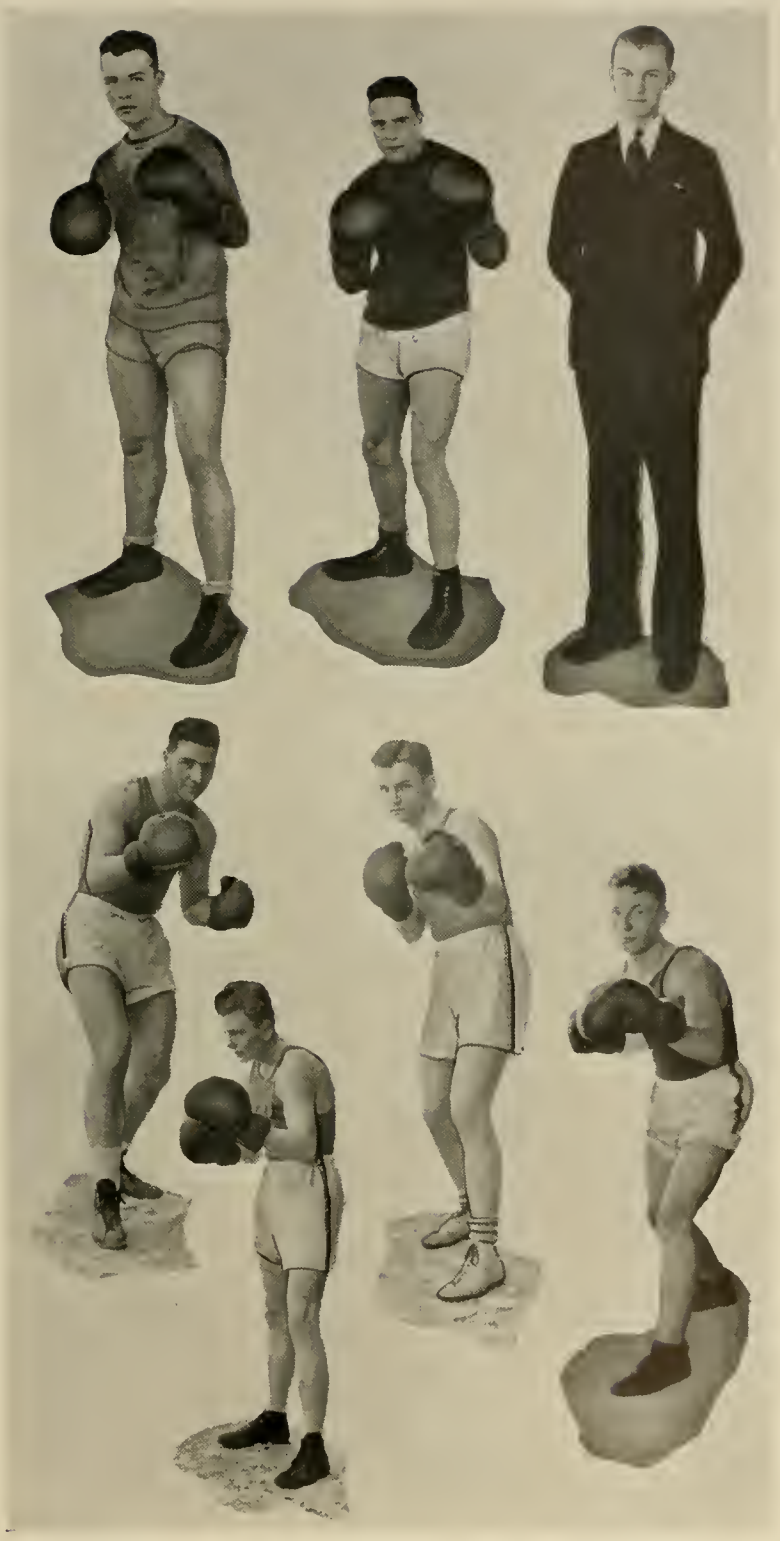

Crousi — Beck — Schrader
Rosatti — Nelson — Scranton — Peterson

Musser, Filer, Fitzgerald, Witherspoon, Ballard, Simon
White, Monahan, Smith, Kanengiser

FRESHMAN BASKETBALL

Malcolm Musser - - - - - - - - - - *Coach*
Ray Monahan - - - - - - - - - - *Captain*
Howard Frank - - - - - - - - - - *Manager*

The Squad

Centers—Filer, Witherspoon, Bolton
Forwards—Monahan, Kanengiser, Smith, Ibbeken, Lotowycz
Guards—Smith, White, Hopper, Ballard

THIS year's frosh outfit established its reputation on the local campus early in the year when it began a series of consecutive victories achieved at the expense of the varsity squad. When the regular season began, the yearlings continued to play winning basketball, and as a result hung up a brilliant record.

Outstanding among the newcomers were Kanengiser, Filer, Monahan, and Smith.

Features of the season were victories over Cook Academy and Penn State Freshmen.

	Bucknell	*Opponent*
Lewisburg	32	15
Bucknell Junior College	39	22
Wyoming Seminary	19	42
Lewisburg Troop G.	53	9
Wyoming Seminary	37	21
Lewisburg Club	31	15
Penn State	29	22
Mifflinburg H. S.	37	25
Watsontown	48	32
Lewisburg Troop G.	42	24
Penn State	27	35
Peddie	23	43
Bucknell Junior College	37	29
Cook Academy	36	12
Northeastern Penitentiary	51	50

Won 12; Lost 3

Monahan, Reynolds, Miller, Rosatti
Thompson, Ibbeken, Anderson

INTRAMURAL BASKETBALL

SIGMA CHI'S representatives won the intramural basketball championship with two successive victories over the Kappa Sigmas in the playoff for the title. Winning the first game by a 26 to 17 score, the Sigma Chi team went on and won the second engagement by a 26 to 25 score. This second game went one extra period.

Monahan and Anderson featured throughout the season for the champions and were especially prominent in the finals. Fitzgerald and Kubacki were the stars for the runners-up.

During the regular season, the brand of play was not of as high caliber as is usually displayed in the court game by the Fraternity and Non-Fraternity representatives in the League. However, some of the quintets were above the ordinary level. Leading this group, in addition to the finalists, were such aggregations as the Sigma Alpha Mu team and the Phi Psi color bearers. The Theta Upsilon Omega outfit was also among the leaders.

The final standing of the teams follows:

Sigma Chi	71
Kappa Sigma	70
Sigma Alpha Mu	61
Phi Kappa Psi	61
Theta Upsilon Omega	56
Sigma Alpha Epsilon	52
Phi Gamma Delta	43
Lambda Chi Alpha	43
Delta Sigma	39
Non-Fraternity	39
Alpha Phi Delta	35
Kappa Delta Rho	35
Alpha Chi Mu	35
Phi Lambda Theta	31
Beta Kappa	23
Delta Kappa Phi	21

Rosatti, Downing, Walesky
Leavitt, Willment, Beck

INTRAMURAL BOXING

SIGMA CHI, with four individual championships, won the annual intramural boxing tournament sponsored by the I. A. C. Winning the last four fights of the finals, Thompson, Walesky, Downing, and Rosatti carried off four decisions to place the Sigs at the head of the contenders.

Intramural boxing this year again drew the most enthusiastic crowds attracted by intramural sports. Simonsen and Glazier, managers of winter intramural sports, arranged the entire program.

Sigma Chi, Kappa Delta Rho, and Sigma Alpha Epsilon had the greatest number of contestants in the finals. Peterson, scrappy Kappa Delta Rho midget, took a well-earned decision over Harvey, Sigma Alpha Epsilon, in the 115-pound class. Leavitt, Theta Upsilon Omega, was given the nod over Nelson, Kappa Delta Rho. Two knockouts followed. Beck, Phi Gamma Delta, won from Miller, Sigma Alpha Epsilon, on a two-round technical knockout, and then Thompson, Sigma Chi, repeated Beck's performance by winning over Fairfield, Sigma Alpha Epsilon, in the same manner.

Intramural Boxing Champions

115-*pound class*—Peterson, K. D. R.—decision over Harvey, S. A. E.
125-*pound class*—Leavitt, T. U. O.—decision over Nelson, K. D. R.
135-*pound class*—Willment, P. K. P.—decision over Corby, K. S.
145-*pound class*—Beck, P. G. D.—decision over Miller, S. A. E.
155-*pound class*—Thompson, S. C.—knockout (2) Fairfield, S. A. E.
165-*pound class*—Walesky, S. C.—knockout (2) Crouse, S. C.
175-*pound class*—Downing ,S. C.—decision over Frank, S. C.
Unlimited class—Rosatti, S. C.—knockout (2) Smith, S. A. E.

Sigma Chi	26	(Thompson, Walesky, Downing, Rosatti, champions; Crouse, Frank, finalists)
Sigma Alpha Epsilon	12	(Harvey, Miller, Fairfield, Smith, finalists)
Kappa Delta Rho	8	(Peterson, champion; Nelson, finalist)

Hammer, Corrin, Andrews, Farrington, Umpleby, Rathbun

WOMEN'S INTRAMURAL BASKETBALL

WINNING over Phi Mu in a hotly contested game, Delta Delta Delta captured the women's intramural basketball championship, the second athletic championship to be chalked up this year by that fraternity. Phi Mu took second place with a total of four victories and one defeat. Kappa Delta, with the same number of wins but with two defeats, came in third.

Throughout the season, the brand of play shown by all teams was superior, most of the victories resulting from hard fought games.

Final Standing of the Teams

	Games Won	*Games Lost*
Delta Delta Delta	6	0
Phi Mu	4	1
Kappa Delta	4	2
Delta Zeta	3	3
Non-Sorority	2	3
Alpha Chi Omega	1	5
Pi Beta Phi	0	6

ROXY

PRINCETON
S.A.K

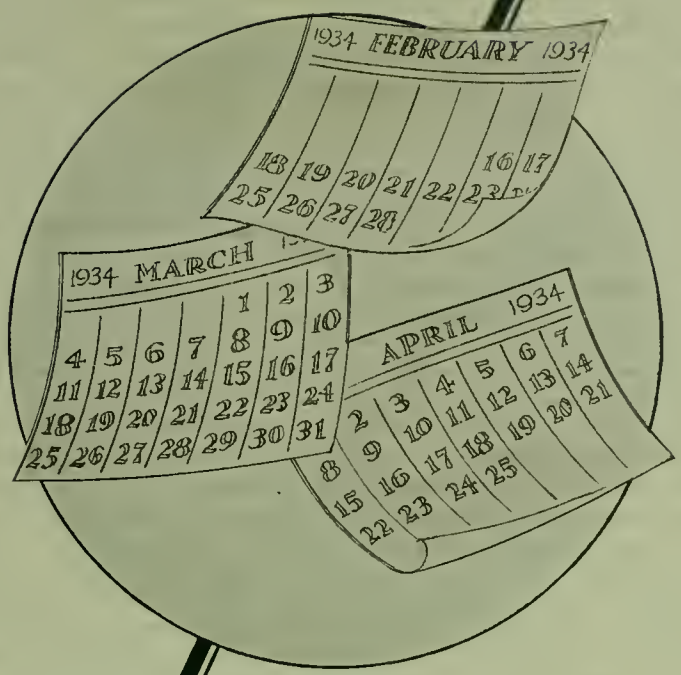

BOOK THREE

FEBRUARY SIXTEENTH
TO
APRIL TWENTY-FIFTH

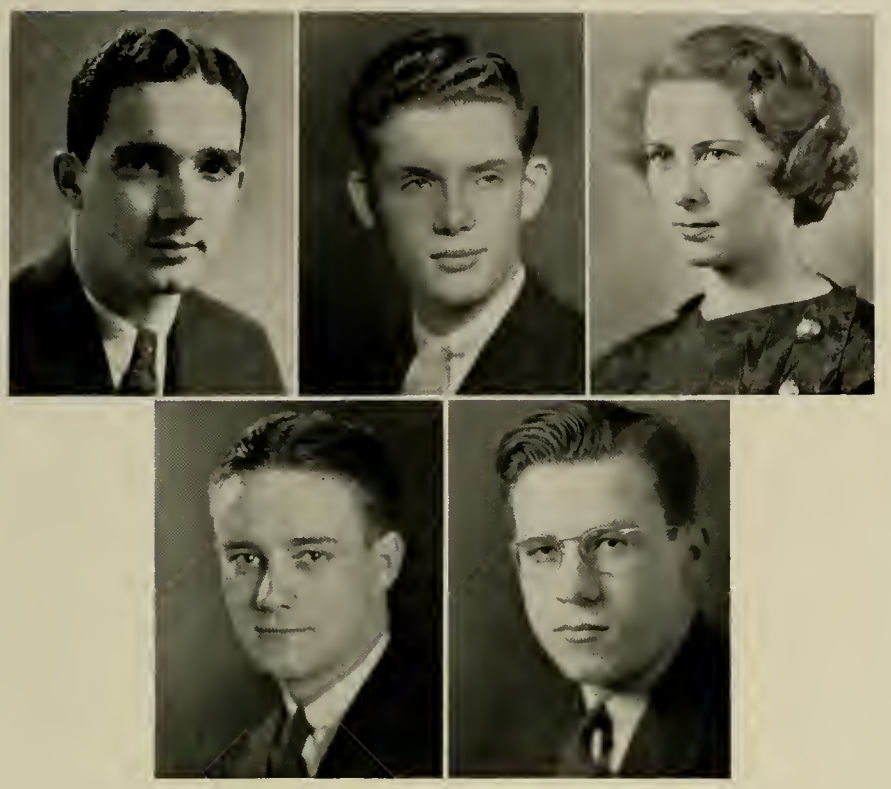

Zaffy Daugherty Lickhard
Herman Thompson

OFFICERS
OF THE
CLASS OF 1935

Robert A. Zaffy	*President*
Frank Daugherty	*Vice-President*
Charlotte M. Lickhard	*Secretary*
R. Dixon Herman	*Treasurer*
Robert E. Thompson	*Class Representative (Student-Faculty Congress)*

Arnold Baker — Ashton Balletti — Austin Barker

Alice Marie Arnold
"Osbury"
Montoursville High School
Montoursville, Pa.

A.B. Course; Y. W. C. A. (2, 3); French Club (1); Education Club (2, 3).

Dorothea L. Baker
"Dot"
York High School York, Pa.

Indiana State Teachers College
B.S. in Education Course; Education Club; Y. W. C. A. (2, 3).

Elmer Horace Ashton
"Sambo"
Knoxville High School
Knoxville, Pa.

A.B. Course.

Eleanor Balletti
Bay Ridge High School
Brooklyn, N. Y.

Delta Zeta; A.B. Course; Education Club; W. A. A.; Y. W. C. A.; Sophomore Cotillion Committee; Junior Prom Committee; Pan-Hellenic Representative (3); L'Agenda Staff.

Charles M. Austin
"Zip"
Coughlin High School
Wilkes-Barre, Pa.

Delta Sigma; Pi Delta Epsilon; Theta Alpha Phi; C. and F. Course; C. and F. Club; Cap and Dagger (1, 2, 3); Bucknellian, Asst. Circulation Mgr. (1), Circulation Mgr. (2), Adv. Mgr. (3); King Productions (2); Shakespearian Production, Technician; L'Agenda; Junior Prom Committee.

Samuel Barker
East High School
University of Pittsburgh
Youngstown, O.

A.B. Course; Cap and Dagger (1, 2, 3); Debate Team (1, 2, 3); Bucknellian, Sport's Editor (2); Student-Faculty Congress (2), President (3); Business Manager, L'Agenda (3).

Benedict
Bergen

Bennage
Bergkamp

Berg
Berlin

Elizabeth Benedict

"Betty"

Millburn High School
Millburn, N. J.

Delta Delta Delta; C.E.A; A. B. Course; Y. W. C. A. (1, 2); W. A. A. (1, 2, 3); Hockey (1, 2, 3).

Pauline Lois Bennage

"Polly"

Milton High School
New Columbia, Pa.

A.B. Course.

Madeline Berg

Wilmington High School
Wilmington, Del.

Alpha Chi Omega; Theta Alpha Phi; A.B. Course; Cap and Dagger, Secretary; Y. W. C. A.; W. A. A.; Sophomore Cotillion Committee.

John L. Bergen Jr.

"Junior"

Jamaica High School
Jamaica, L. I., N. Y.

Kappa Delta Rho; Commerce and Finance Course; Commerce and Finance Club; Freshman Week Committee; Y. M. C. A. Cabinet (1, 2, 3), Social Chairman (2, 3), Treasurer (3).

Harry Bergkamp

"Lighty"

Ridgefield Park High School
Ridgefield Park, N. J.

Sigma Chi; Druids; B.S. Course; Varsity Football; Sophomore Cotillion Committee.

William H. Berlin

"Bill"

Kiski Preparatory School
Knox, Pa.

Kappa Sigma; Friars; Commerce and Finance Course; Commerce and Finance Club; Basketball (1).

Berry
Boyce

Birchard
Braucher

Boiston
Bruce

George Willard Berry

Keystone Academy
Elmira, N. Y.

Lambda Chi Alpha; Druids; Civil Engineering Course; Football (1, 2, 3); Basketball (1); Track (1, 3).

Anson Brown Birchard

"An"

Elmira Free Academy
Elmira, N. Y.

Kappa Delta Rho; Commerce and Finance Course; Commerce and Finance Club; Men's Glee Club (2); Freshman Baseball.

George Taylor Boiston

"Butch"

Abington High School
Bethayres, Pa.

Sigma Chi; B.S. in Education Course; Football (1, 2, 3).

Knowlton K. Boyce

"K. K."

Milne High School

Cornell University
Albany, N. Y.

Kappa Delta Rho; Kappa Beta Phi; B.S. in Economics Course; Glee Club (1, 3); Commerce and Finance Club; Sophomore Cotillion Committee; Cap and Dagger, Publicity Manager (3); Belle Hop Staff (1).

Samuel Louis Braucher

"Sam"

Hartley Township High School
Millmont, Pa.

B.S. in Civil Engineering Course; American Society of Civil Engineers.

Robert William Bruce Jr.

"Bob"

McBurney Preparatory School
Flushing, N. Y.

Phi Gamma Delta; Friars; Commerce and Finance Course; Commerce and Finance Club; Freshman President; Intramurals (1, 2, 3); Belle Hop Staff (3); Model World Economic Conference (2).

Carey Condict — Carhart Conrad — Clark Coon

Anna Gertrude Carey

"Trude"

Collingdale High School
Collingdale, Pa.

Alpha Chi Omega; Sigma Tau Delta; A. B. Course; W. A. A. (1, 2, 3); Y. W. C. A. (1, 2, 3); Secretary, Sophomore Women; Women's Student Senate (2, 3), Treasurer (3); Delegate, N. S. F. A. Conference (3); Editor-in-Chief, L'Agenda (3); Pan-Hellenic Council (3).

Edward Carroll Condict

"Ed"

Newton High School
Post Mills, Vt.

Alpha Chi Mu; Mechanical Engineering Course; American Society of Mechanical Engineers.

Ruth Mae Carhart

"Ruthie"

Vineland High School
Vineland, N. J.

Kappa Delta; C. E. A.; Pi Mu Epsilon; A.B. Course; French Club (1, 2); Education Club (2); W. A. A. (1, 2, 3); Y. W. C. A. (1, 2, 3).

Jack Fred Conrad

"Jack" "Pickles" "Connie"

Wyoming Seminary
Forty Fort, Pa.

Kappa Delta Rho; A.B. Course; Freshman Supper Club; Sociology Club; Cap and Dagger; Belle Hop Staff (1); Freshman Track Manager; Varsity Track Manager (3); Assistant Cross Country Manager (3); Technical Staff, Artist Course (3).

Robert Douglas Clark

"Tex"

Jamaica High School
Brooklyn, N. Y.

Sigma Chi; Commerce and Finance Course; Commerce and Finance Club; Baseball (1); Football (1, 2); Soccer (4); Class Football (1).

Margaret Lillian Coon

"Peg"

Newton High School
Newton, Pa.

Pi Mu Epsilon; A.B. Course; Y. W. C. A. (1, 2, 3); W. A. A. (1); Fellowship (1, 2, 3); May Day (1, 2); "Pirates of Penzance" (2); Mixed Chorus (2, 3); Special Chorus (3).

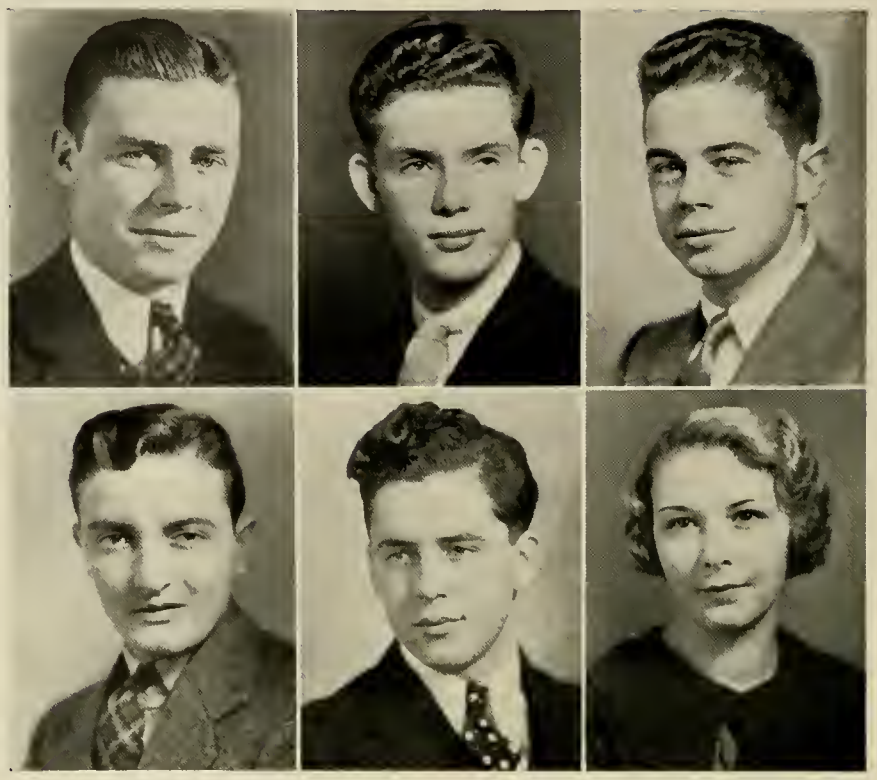

Curley
Demos

Daugherty
Dersham

Delaney
DeVout

John A. Curley

"Curley"

Norwich High School
Norwich, N. Y.

Phi Kappa Psi; B. S. in Biology Course; L'Agenda Staff (3).

Frank William Daugherty

"Doc"

Ferndale High School
Johnstown, Pa.

Kappa Sigma; B. S. in Biology Course; Varsity Tennis (2); L'Agenda Staff (3); Vice-President, Junior Class.

Timothy Joseph Delaney

"Tim"

Ambler High School

Pierce School Ambler, Pa.

Sigma Alpha Epsilon; Commerce and Finance Course; Freshman Football; Freshman Basketball; Freshman Baseball; Varsity Football (2, 3); Intramural Boxing Champion.

John C. Demos

Thomas Jefferson High School
Elizabeth, N. J.

A.B. Course; Track Team (1); Orchestra (1, 2, 3); Glee Club (2, 3); Belle Hop (1, 2).

Theron Dersham

"Terry"

Mifflinburg High School
Mifflinburg, Pa.

B.S. in Education Course; Kappa Phi Kappa.

Susanne E. DeVout

"Sue"

John Harris High School
Harrisburg, Pa.

Phi Mu; A. B. Course; Education Club (2); Sociology Club (2); W. A. A.; Y, W. C. A.; Hockey (2, 3); Basketball (2).

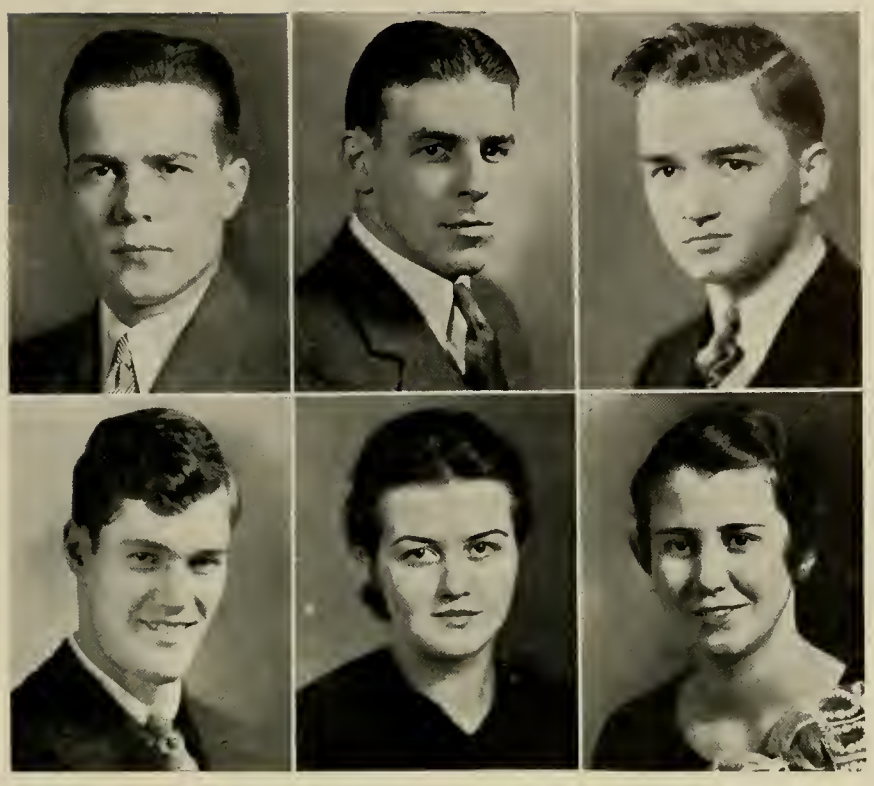

Dom Farrington | Drayton Farrington | Fagley Fishel

John Lewis Dom

"Johnny"

Coraopolis High School
Coraopolis, Pa.

Phi Gamma Delta; Friars; Commerce and Finance Course; Commerce and Finance Club; Glee Club (1); Freshman Hop Committee; Belle Hop Staff, Advertising Manager (2, 3); Model World Economic Conference (2).

John Griffin Drayton

"Jack"

Perkiomen Preparatory School
Manchester, N. H.

Sigma Chi; Druids; Commerce and Finance Course; Commerce and Finance Club; Freshman Football (1); Varsity Football (2, 3, 4); L'Agenda Staff (3).

Thomas Fisher Fagley

"Tommy"

Mt. Carmel High School
Mt. Carmel, Pa.

Theta Upsilon Omega; Kappa Phi Kappa; B.S. in Biology Course.

F. Allen Farrington

"Al"

Lewisburg High School
Lewisburg, Pa.

A.B. Course.

Metta Flora Farrington

"Sis"

Lewisburg High School
Lewisburg, Pa.

Delta Delta Delta; A.B. Course; Cap and Dagger (2, 3); W. A. A. (1, 2, 3); Y. W. C. A. (1, 2, 3); Hockey (2, 3); Basketball (1, 2, 3).

Anna Grove Fishel

"Anne"

William Penn Senior High School
York, Pa.

Alpha Chi Omega; A. B. Course; W. A. A.; Y. W. C. A.; Sociology Club; Freshman Choir; L'Agenda Staff.

FISHER
FRANCIS

FITZGERALD
FRANK

FLUMERFELT
FRASER

CLAVIN CARGILL FISHER

"Whitey" "Fish"

Kearney High School
Arlington, N. J.

Sigma Alpha Epsilon; Delta Mu Delta; Commerce and Finance Course; Commerce and Finance Club; Student Christian Fellowship; S. A. K.; Bucknell Scouting Club; Y. M. C. A. Cabinet (3); Track (1, 2).

JAMES L. FITZGERALD JR.

"Fitz"

Clarion High School
Clarion, Pa.

Kappa Sigma; B.S. in Biology Course; Freshman Track.

JOANNA JANE FLUMERFELT

"Flumy"

Picture Rocks High School

Dickinson Junior College
Picture Rocks, Pa.

Pi Beta Phi; C. E. A.; A.B. Course; Y. W. C. A.; W. A. A.; Pan-Hellenic Council (3); Social Chairmen's Organization (3).

FORREST W. FRANCIS

"Dink"

Trevorton High School
Trevorton, Pa.

Delta Kappa Phi; Electrical Engineering Course; American Institute of Electrical Engineers.

HOWARD GREENLEAF FRANK

"Howie"

Hamilton High School
Hamilton Square, N. J.

Delta Sigma; Civil Engineering Course; American Society of Civil Engineers; Cap and Dagger (1, 2, 3); Freshman Basketball Manager (2); Varsity Basketball Manager-Elect (3); King Productions (2).

JAMES C. FRASER

"Jimmy"

Pittsfield High School
Pittsfield, Mass.

Alpha Chi Mu; A.B. Course: Bucknellian Staff, Assistant Sports Editor (1), Sports Editor (2); Sophomore Cotillion Committee; Junior Prom Committee.

Fuller
Gallagher

Fulmer
Gedrich

Furiel
Geiger

Laura Sanford Fuller

"Larrie"

Cazenovia Seminary

Germantown High School
Philadelphia, Pa.

Phi Mu; A.B. Course; Freshman Choir.

Martha Ruth Fulmer

"Marty"

Williamsport High School
Williamsport, Pa.

Delta Delta Delta; C. E. A.; A.B. Course; Y. W. C. A. (1, 2); W. A. A. (1, 2); Freshman Week Committee (3).

Ralph Edward Furiel

Rome Free Academy

Keystone Academy
Rome, N. Y.

Sigma Alpha Epsilon; Pi Mu Epsilon; B.S. in Education Course; Sociological Club (1); Football (2, 3).

John Wynne Gallagher

"Gary"

All Hallows, Rhoades Preparatory School
New York, N. Y.

Lambda Chi Alpha; Friars; A.B. Course; Baseball (1, 2); President of Friars.

Miriam Leah Gedrich

"Mimi"

Lewisburg High School
Lewisburg, Pa.

Phi Epsilon Alpha; A.B. Course; French Club (1); Spanish Club (3); Freshman Hop Committee (1); Sophomore Cotillion Committee (2); Junior Prom Committee (3); L'Agenda Staff (3).

Walton B. Geiger

"Walt"

Williamsport High School
Williamsport, Pa.

Delta Sigma; Theta Alpha Phi; A.B. Course; Cap and Dagger (2, 3); Bucknellian (1).

Gerakares
Glickfeld

Gianette
Godcharles

Glazier
Goldman

Theodore Gerakares

"Ted"

Bryant High School
Long Island City, N. Y.

Theta Upsilon Omega; Sigma Tau Delta; A.B. Course; Vice-President, Sigma Tau Delta; Freshman "Y" Cabinet; "Y" Cabinet (2, 3); Track (1, 2); Soccer (2, 3); Glee Club (2).

Irving Glickfeld

"Irv"

South Side High School
Newark, N. J.

Sigma Alpha Mu; Pi Sigma Alpha; A.B. Course; Sociological Society (1); Forum (2, 3); French Club; Democratic Campus Club; Varsity Tennis (1, 2, 3).

Ralph H. Gianette

"Ruff"

Dickinson Accredited Evening High School
Jersey City, N. J.

A.B. Course; Bucknellian (1); Track (1).

Helen Gray Godcharles

"Helen"

Milton High School
Milton, Pa.

Pi Beta Phi; A.B. Course; Cap and Dagger (3); Mixed Chorus (2, 3); Bach Chorus (2, 3); W. A. A. (1, 2, 3); Y. W. C. A. (1, 2, 3); Freshman Chapel Choir (1); Upperclass Chapel Choir (2); "Pirates of Penzance" (2); Sophomore Prize for Women.

Bernard Glazier

"Bernie"

Bethlehem High School
Bethlehem, Pa.

Sigma Alpha Mu; Commerce and Finance Course; Sociological Society; Freshman Basketball; Varsity Soccer (2, 3); Intra-Mural Athletic Council; L'Agenda Staff (3); Sophomore Cotillion Committee; Junior Prom Committee.

Harry H. Goldman

"Goldy"

Port Jervis High School
Port Jervis, N. Y.

Sigma Alpha Mu; Commerce and Finance Course; Commerce and Finance Club; Germania; Y. M. C. A.; Sociological Society; Democratic Campus Club; Forum; Varsity Soccer (2, 3).

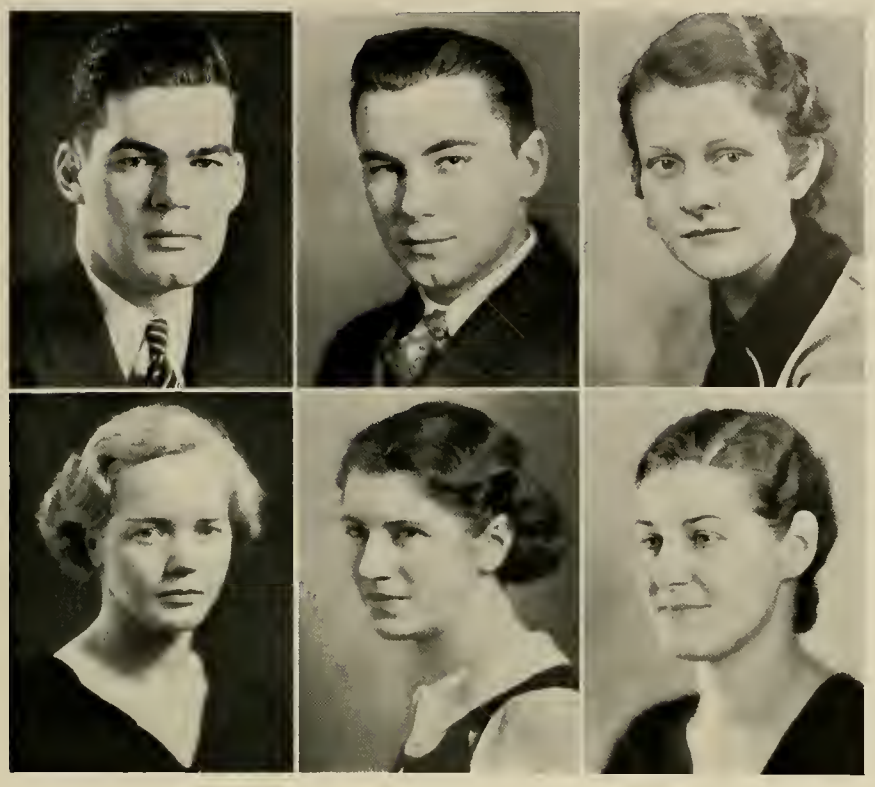

Green
Hallett

Griffiths
Hamblin

Hagenbuch
Hammer

Albert M. Green Jr.

"Al"

Peddie School Wenonah, N. J.

Kappa Sigma; B.S. in Mechanical Engineering Course; American Society of Mechanical Engineers; Varsity Tennis (1, 2 3), Captain (3); Varsity Soccer (2).

Harry Daniel Griffiths

"Griff"

Nesquehoning High School

Valley Forge Military Academy
Nesquehoning, Pa.

Kappa Delta Rho; Pi Sigma Alpha; A.B. Course; Education Club; Commerce and Finance Club; Spanish Club; Freshman Football; Freshman Baseball.

Jean Hagenbuch

"Jean"

Berwick High School
Berwick, Pa.

Alpha Chi Omega; Sigma Tau Delta; A.B. Course; Bucknellian (2); Y. W. C. A., Freshman Representative; Freshman Handbook (2); L'Agenda Staff (3).

Virginia Hallett

"Ginny"

Wilmington High School
Wilmington, Del.

Pi Beta Phi; C. E. A.; A.B. Course; W. A. A. (1, 2, 3), Treasurer (2); Y. W. C. A. (1, 2, 3); Student Senate (2); Hockey (1, 2, 3); Tennis (1, 2, 3); May Day, Publicity Manager (2).

Suzanne Elizabeth Hamblin

"Sue"

Stroudsburg High School

East Stroudsburg State Teachers College
Swiftwater, Pa.

A.B. in Biology Course; Y. W. C. A. (2, 3).

Ethel Mildred Hammer

New Rochelle High School
Bronxville, N. Y.

Delta Delta Delta; A.B. Course; W. A. A. (1, 2, 3), Sorority Representative (2, 3); Y. W. C. A.; Sociology Club (1, 2); French Club (1); Basketball (1, 2, 3); Hockey (1, 2, 3); Tennis (1, 2, 3).

Helm
Hicks

Herman
Hildebrand

Hicks
Hindennach

Margaret Vincent Helm

"Peg"

Upper Darby High School
Aldan, Pa.

Theta Alpha Phi; A.B. Course; Y. W. C. A. (1, 2, 3); Delegate to Buckhill Falls Conference (2); Cap and Dagger (3); Student Christian Fellowship (2, 3); Sophomore Cotillion Committee (2); Junior Class Committee; Junior Prom Committee; Freshman Week Committee (3).

R. Dixon Herman

"Dix"

Northumberland High School
Northumberland, Pa.

A.B. Course; Band (1, 2); Treasurer, Junior Class.

Beth C. Hicks

Frackville High School
Frackville, Pa.

Phi Mu; A.B. Course; Y. W. C. A.; W. A. A.; Sophomore Cotillion Committee.

Phyllis R. Hicks

"Phyl"

Frackville High School
Frackville, Pa.

Phi Mu; Pi Mu Epsilon; A.B. Course; Y. W. C. A.; W. A. A.; Pan-Hellenic Association.

Jessie May Hildebrand

"Honey"

Shillington High School
Shillington, Pa.

Sigma Sigma Delta; A.B. Course; Y. W. C. A. (1, 2, 3).

Ruth Smith Hindennach

Windber High School
Windber, Pa.

Pi Beta Phi; A.B. Course; W. A. A.; Y. W. C. A.

Hooper
Hunt

Horoschak
Hylbert

Howells
Ifill

Louise Moore Hooper

"Lou"

Plymouth High School
Plymouth, Pa.

Pi Mu Epsilon; A.B. Course; Sociological Society (1); W. A. A. (1, 2, 3); Y. W. C. A. (1, 2, 3).

Raymond Hunt

"Ray"

Hanover Memorial High School
Wilkes-Barre, Pa.

Alpha Chi Mu; A.B. Course; Student Christian Fellowship; Freshman Cabinet; Y. M. C. A. Cabinet; Ministerial Group; L'Agenda Staff; Glee Club (3).

George W. Horoschak

"Whitey"

Perth Amboy High School
Perth Amboy, N. J.

Delta Kappa Phi; Mechanical Engineering Course; American Society of Mechanical Engineers; Band (1, 2); Glee Club (1).

Elisabeth Runyan Hylbert

"Ibbie"

Shanghai American School
Shanghai, China

A.B. Course; Y. W. C. A. (1); Cabinet (2, 3); National Y. W. C. A. Student Council, Secretary (3); Forum (1); Sociological Club (1); Cap and Dagger (1); Student Church Council (3); Student Fellowship (1, 2, 3); W. A. A.; Freshman Choir; Bucknellian (3); Delegate, Model Disarmament Conference (2); Model League Assembly (1, 2); Y. W. C. A. Winter Conference (2), Summer Conference (1, 2); Secretary, Non-Fraternity (1); May Day (1).

Clarence B. Howells

"C. B." *"Deak"*

Taylor High School
Perkiomen School
Taylor, Pa.

A. B. Course; Y. M. C. A.; Intercollegiate Representative (2), Vice-President (3); Fellowship Club; Forum; Student Church Council (3); Pre- Ministerial Student Group (1, 2, 3); Sophomore Cotillion Committee; Freshman Week Committee (2, 3); Parley on Social Trends Committee (2).

Elaine Ifill

"Tante"

Overbrook High School
Upper Darby High School
Drexel Hill, Pa.

Kappa Delta; Theta Alpha Phi; A.B. Course; Cap and Dagger (1, 2, 3); Forum (1, 2); French Club (1); Sociological Society (1); Bucknellian Staff (1, 2, 3); Editor, Freshman Handbook (2); L'Agenda, Assistant Editor; Y. W. C. A. (1, 2, 3); W. A. A. (1, 2, 3).

Jackson
Jones

Jenkins
Kachel

Johnson
Kaufman

Charles Schlageter Jackson

"Jack"

Clifton High School
Clifton, N. J.

Delta Sigma; B.S. in Education Course; Cap and Dagger (2, 3); Sophomore Cotillion Committee; Bucknellian Staff (1).

Harry L. Jenkins Jr.

"Jenks"

Germantown High School
Philadelphia, Pa.

Sigma Alpha Epsilon; A.B. Course; Football (1, 2, 3); Baseball (1, 2); Sophomore Cotillion Committee; L'Agenda Staff.

Doris Johnson

"Dolly"

Jamaica High School
Queens Village, N. Y.

Kappa Delta; A.B. in Biology Course; Y. W. C. A. (1, 2, 3); W. A. A. (1, 2, 3); Sociological Society (1, 2).

William H. Jones Jr.

"Biff"

Nanticoke High School
Nanticoke, Pa.

Phi Gamma Delta; Druids; A.B. Course; Bucknellian (1); Freshman Basketball Manager (2); Varsity Basketball Manager (3); Freshman Hop Committee.

Leonard Victor Kachel

"Kaba"

Central High School
Newark, N. J.

Sigma Chi; B.S. in Education Course; Education Club; Glee Club; Football (1, 2, 3).

Harry Kaufman

"Doc"

East High School
Youngstown, O.

B.S. in Biology Course; Intramural Basketball and Track (2).

Keefer
Klapp

Kelly
Knights

Kessler
Kreider

Janet Keefer

"Janie"

Penn Hall Chambersburg, Pa.
Phi Mu; Pi Mu Epsilon; A.B. Course; W. A. A. (1, 2, 3); Y. W. C. A. (1, 2, 3); Education Club (2); Junior Prom Committe; Professor George Morris Phillips Prize; Hockey (1, 2, 3).

Dorothy E. Kelly

"Dot"

Saltsburg High School
Saltsburg, Pa.

Delta Zeta; B. S. in Biology Course; W. A. A.; Y. W. C. A.; Student Senate (2, 3); Freshman Rules Committee (2); "Y" Cabinet (1).

Louis Robert Kessler Jr.

"Red"

Nanticoke High School
Hunlocks Creek, Pa.

Phi Gamma Delta; Druids; A.B. Course; French Club; Sociological Society (1, 2); Sophomore Cotillion Committee; Junior Prom Committee; Intramural Council (3); L'Agenda Staff; Belle Hop Staff, Exchange Editor (1, 2); Social Chairmen's Organization.

Paul Curtis Klapp

"Mick" *"Red"*

Watsontown High School
Watsontown, Pa.

B.S. in Commerce and Finance Course; Commerce and Finance Club (1, 2).

Lois Winnifred Knights

"Winnie"

Williamsport High School
Williamsport, Pa.

A.B. Course; Physics Club (2, 3); W. A. A. (1, 2); Y. W. C. A. (1, 2, 3); Student Christian Fellowship (2, 3); May Day (2).

Luella Richter Kreider

"Lu"

Nether Providence High School
Bowling Green, Media, Pa.

A.B. Course; Sociology Club (1, 2); Art Club (2, 3); Bucknell Verse (2); Hockey (1, 2, 3); Basketball (1, 2); May Day (1, 2).

Kyllonen
Lickhard

Langsdorf
Lieberman

Lewis
Lindner

Toimi E. Kyllonen

Monessen High School
Monessen, Pa.

A.B. Course.

Blanche Loeb Langsdorf

"Whitey"

Oak Lane Country Day School

Hood College Elkins Park, Pa.
A.B. Course.

Clunet Raine Lewis

"Lew"

Thomas Jefferson High School
Elizabeth, N. J.

Phi Kappa Psi; Commerce and Finance Course; Freshman Hop Committee; Assistant Boxing Manager (3).

Charlotte Marie Lickhard

"Chatsy"

Columbia High School
Maplewood, N. J.

Alpha Chi Omega; Commerce and Finance Course; Sociological Society (1); W. A. A. (1, 2, 3); Y. W. C. A. (1, 2); Freshman "Y" Cabinet; Secretary, Interfraternity Social Committee (3); Secretary, Junior Class; Junior Prom Committee.

Jacob Lieberman

"Jack" *"Jake"*

Hanover High School
Wilkes-Barre, Pa.

Theta Alpha Phi; B.S. in Biology Course; Cap and Dagger; Interfraternity Sports, Soccer (2), Basketball (1, 2), Baseball (1, 2); Junior Prom Committee.

Robert M. Lindner

"Bob"

George Washington High School
New York, N. Y.

Sigma Alpha Mu; A.B. Course; Forum; Sociological Society; Social Problems Conference; Democratic Campus Club; Bucknellian (1, 2).

McCormick
MacMakin

McGaughey
Massey

MacKay
Miller

Edith Amy McCormick

"Edie"

Immaculate Heart Academy
Ashland High School
Ashland, Pa.

Pi Beta Phi; C. E. A.; A.B. Course; Y. W. C. A.; W. A. A.; Women's Student Senate (3).

George Laverne McGaughey

"Mac"

Vandergrift High School
Keystone Academy
Vandergrift, Pa.

Sigma Alpha Epsilon; A.B. Course; Sociological Society (1); Football (1, 2, 3); Baseball (1); Basketball (1).

Edith Bronson MacKay

"Ag"

Ansonia High School
Ansonia, Conn.

Kappa Delta; C. E. A.; A.B. Course; Freshman Commission (1); Y. W. C. A. (1, 2, 3); W. A. A. (1, 2, 3); Sociological Society (1, 2, 3).

Madeleine MacMakin

"Dolly"

Ridgefield Park High School
Ridgefield Park, N. J.

Delta Delta Delta; C. E. A.; A.B. Course; Sociological Society (1); Y. W. C. A. (1, 2); W. A. A. (1, 2, 3); Hockey (1, 2, 3).

Mary Wilma Massey

East High School Erie, Pa.

Sigma Tau Delta; A.B. Course; Forum (1, 2, 3); Sociological Society (1); Fellowship (1, 2); Y. W. C. A. (1, 2, 3); W. A. A. (1, 2, 3); Secretary-General of Model Assembly of the League of Nations (3); Delegate at the Model Assembly of the League of Nations (1, 2); May Day (1).

Chester Guy Miller

"Miller"

Bloomsburg High School
Bloomsburg, Pa.

Lambda Chi Alpha; Druids; Mechanical Engineering Course; American Society of Mechanical Engineers; Football (1, 2).

Miller
Moore

Miller
More

Millikin
Morris

Helen Marjorie Miller

"Marge"

Lewistown High School
Lewistown, Pa.

Pi Mu Epsilon; A.B. Course; Arts and Crafts Club; W. A. A. (1, 2); Y. W. C. A. (1, 2, 3); Sophomore Public Speaking Contest; Freshman Choir.

J. Melvin Miller

"Skinny"

Williamsport High School
Williamsport, Pa.

Mechanical Engineering Course; American Society of Mechanical Engineers; Band (2); Glee Club (2).

Jane Millikin

Cheltenham High School
Ambler, Pa.

Alpha Chi Omega; Theta Alpha Phi; A.B. Course; Freshman Commission, (1) Secretary (2), Vice-President (3); W. A. A. (1, 2, 3); Freshman Week Committee (3); Cap and Dagger (1, 2, 3); President, Junior Women; Y. W. C. A. (1), Secretary (2), Vice-President (3).

Grace Marian Moore

"Gray"

Central High School
Dunmore, Pa.

Marywood College
Scranton, Pa.

A.B. Course.

Raulston Harvey More

"Bud"

Pennsylvania Military Academy
Sunbury, Pa.

Sigma Alpha Epsilon; Alpha Chi Sigma; Chemical Engineering Course; Football (1, 2); Basketball (1); Fraternity Basketball (1, 2), Baseball (1, 2), Soccer (3), Boxing (2), Champion, Unlimited Weight.

Jerome D. Morris

"Jerry"

Orange High School
Vanderbilt University
Orange, N. J.

Mechanical Engineering Course; American Society of Mechanical Engineers.

Mueller
Nayfield

Mundy
Nesbit

Myers
Noll

Sara C. Mueller

Simon Gratz High School
Philadelphia, Pa.

Pi Mu Epsilon; A.B. Course; Student Christian Fellowship (2, 3); Women's Glee Club (1); Messiah and Bach Choruses (1, 2, 3); Special Chorus (3); "Pirates of Penzance" (2); Y. W. C. A. (1, 2).

Ella Louise Mundy

Nanticoke High School
Nanticoke, Pa.

Sigma Sigma Delta; A.B. Course; Sophomore Cotillion Committee; Women's Senate (3); Y. W. C. A. (1, 2, 3).

Donald William Myers

"Don"

Mifflinburg High School
Shamokin, Pa.

A.B. Course.

Chester Leonard Nayfield

"Chet"

Mt. Carmel High School
Mt. Carmel, Pa.

B.S. in Biology Course; Freshman Basketball.

Melville D. Nesbit Jr.

"Mel" *"Doc"*

Lewisburg High School
Lewisburg, Pa.

Delta Sigma; A.B. Course; Cap and Dagger (2, 3).

Margaret Ida Noll

Summit High School
Chatham, N. J.

A.B. Course; Women's Glee Club; Freshman Choir; "Pirates of Penzance" (2); "Messiah" (2, 3); Bach (2); Delegate to Model League of Nations (1); Y. W. C. A. (2, 3); Fellowship (2, 3); May Day.

Orloski
Orwig

Orr
Parsons

Orr
Patton

James Orloski

"Jimmy"

Aluna White Preparatory School
Manville, N. J.

Alpha Chi Mu; Chemical Engineering Course; Soccer (1, 2, 3).

Jane Elizabeth Orwig

"Janie"

Mifflinburg High School
Mifflinburg, Pa.

Cap and Dagger (3); Sociological Society (1); Student Fellowship (1, 2); Education Club (3); Freshman Choir; Mixed Chorus (1, 2, 3); Special Chorus (3); Spanish Fiesta Committee (1); W. A. A. (1, 2); Y. W. C. A. (1, 2, 3).

Ann Ward Orr

"Ann"

Swarthmore High School
Swarthmore, Pa.

Delta Delta Delta; A.B. Course; Forum (1, 2, 3); Fellowship (1, 2); Y. W. C. A. (1, 2, 3); Glee Club (1, 3); Art Club (2, 3); Sociological Society (1); Bucknell Verse (1, 2).

Laurance L. Parsons

"Larry"

Towanda High School
Towanda, Pa.

Sigma Alpha Epsilon; Druids; Commerce and Finance Course; Commerce and Finance Club; Freshman Hop Committee.

Emily Frances Orr

"Emily"

Pottstown High School
Pottstown, Pa.

A.B. Course; Sociological Society (1); Forum (1, 2, 3); Y. W. C. A. (1), Cabinet (2, 3); W. A. A. (1, 2, 3); Student Fellowship (1, 2), President (3); Student-Faculty Congress, Secretary; Artist Course Committee; Model League Assembly Delegate (1, 2); L'Agenda Staff; Student Church Council; May Day (1); Delegate to "Y" Summer Conference; Correspondent for Intercollegiate Council (3).

Elsa Covington Patton

"Elsa"

Upper Darby High School
Glenolden, Pa.

Pi Mu Epsilon; A.B. Course; Cap and Dagger (3); Debating (2, 3); Y. W. C. A. (2, 3).

Payran
Powell

Perry
Powell

Petrullo
Pratt

Helen Lillian Payran

"Prannie"

Trenton High School
Trenton, N. J.

Alpha Chi Omega; A.B. in Biology Course; French Club (1); W. A. A. (1, 2, 3); Y. W. C. A. (1, 2, 3).

Charles F. Perry Jr.

"Charlie" "Ike"

Brockport Central High School
Brockport, N. Y.

Alpha Chi Mu; Kappa Phi Kappa; A.B. Course; Manager of Soccer (3).

C. Frank Petrullo

"Chic"

Northumberland High School
Northumberland, Pa.
Syracuse University

B.S. in Civil Engineering Course; American Society of Civil Engineers; Band (1, 2).

Esther Mary Powell

"Essie"

Plymouth High School
Plymouth, Pa.

Kappa Delta; C. E. A.; A.B. Course; W. A. A. (1, 2, 3); Y. W. C. A. Cabinet; Secretary of Student Senate (2); President of Freshman Women; Sophomore Cotillion Committee.

Lorraine Reed Powell

"Lorrie"

Haverford High School
Llanerch, Pa.

Kappa Delta; Phi Sigma; A.B. in Biology Course; Sociological Society (1, 2); W. A. A. (1, 2); Y. W. C. A. (1, 2, 3).

Helen Florence Pratt

"Prattle"

Camden High School
Camden, N. J.

Alpha Chi Omega; A.B. in Biology Course; W. A. A. (1, 2, 3); Y. W. C. A. (1, 2, 3); Freshman Hop Committee.

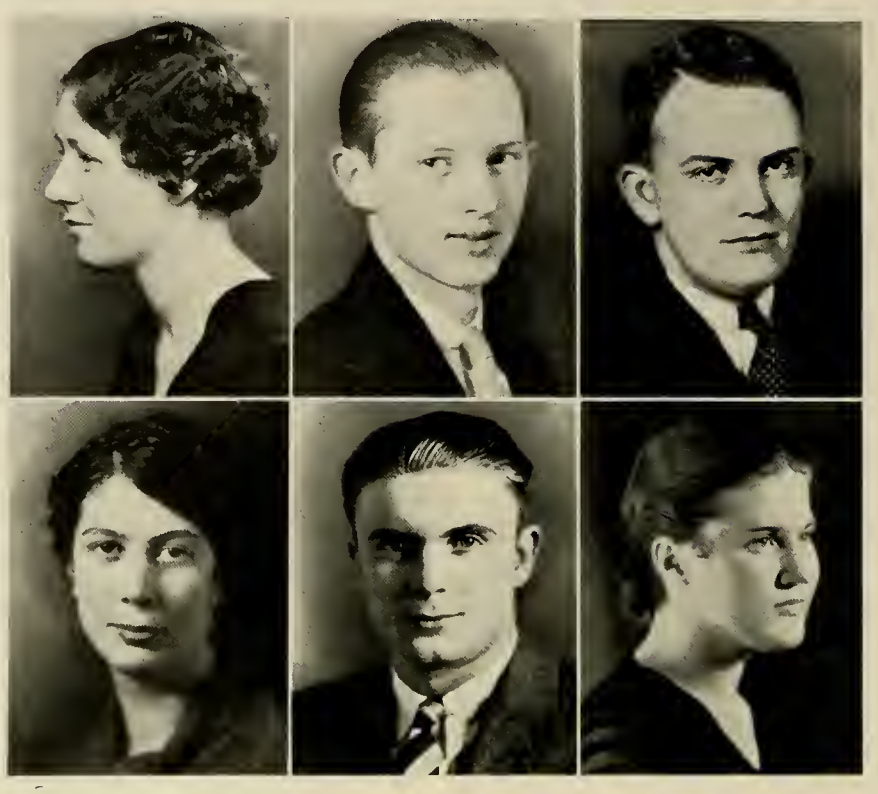

Rea
Remaly

Reed
Rhubright

Reid
Rivenburg

Esther M. Rea

"Rea"

Coatesville High School
Christiana, Pa.

Phi Mu; A.B. Course; Y. W. C. A. (1, 2, 3); W. A. A. (1, 2, 3); Sociological Society (2); Hockey (2, 3); Basketball (2).

Norman Rufus Reed

"Rufus"

Hegins Township High School
Hegins, Pa.

Phi Lambda Theta; A.B. Course; Symphony Orchestra (1, 2, 3); Band (1, 2, 3); Freshman Hop Committee; Sophomore Cotillion Committee; Junior Prom Committee.

Arthur J. Reid

"Senator"

Harrisburg Academy
Harrisburg, Pa.

Phi Kappa Psi; Druids; Commerce and Finance Course; Freshman Hop Committee; Assistant Basketball Manager (1); Commerce and Finance Club.

Beatrice Mae Remaly

"Beat" *"Bee"*

Shickshinny High School
Shickshinny, Pa.

B.S. in Education Course; Student Fellowship (1); Sociological Society (1); Education Club (2); W. A. A. (1, 2, 3); Y. W. C. A. (1, 2, 3).

Joseph S. Rhubright

"Joe"

Tamaqua High School
Bellefonte Academy
Tamaqua, Pa.

Phi Gamma Delta; Commerce and Finance Course; Football (1, 2, 3); Basketball (1, 2); Baseball (1, 2).

Romlyn Jean Rivenburg

"Rom"

Lewisburg High School
Lewisburg, Pa.

Pi Beta Phi; A.B. Course; Mixed Chorus; Bach Chorus; W. A. A. (1, 2, 3); Y. W. C. A. (1, 2, 3); Freshman Hop Committee; Sophomore Cotillion Committee; Freshman Chapel Choir; Special Chorus (1); Glee Club (1); Sociological Society (1).

Root
Sealy

Ross
Shirk

Scheffler
Silber

B. Marion Root

"Orchid"

Wilmington High School
Wilmington, Del.

A.B. Course; Cap and Dagger; Y. W. C. A. (1, 2, 3); W. A. A. (1, 2, 3); Education Club (2, 3); King Productions (2); Freshman Declamation Prize for Women.

Elizabeth Dudley Ross

"Betty"

Lewisburg High School
Lewisburg, Pa.

Delta Delta Delta; B.S. in Biology Course; Mixed Chorus (1, 2, 3); Special Chorus (3).

Leonhardt Wm. Scheffler

"Len"

Northeast High School
Brown Preparatory School
Philadelphia, Pa.

Phi Gamma Delta; Commerce and Finance Course; Commerce and Finance Club; Sociological Society (1); Belle Hop (1, 2).

Georgie Ellen Sealy

"Joy"

Milton High School
Allenwood, Pa.

A.B. Course.

Caroline Mary Shirk

Hartley Township High School
Laurelton, Pa.

A.B. Course; Y. W. C. A.; Education Club.

Irving Martin Silber

"Rubinoff" *"Irv"*

Perth Amboy High School
Perth Amboy, N. J.

B.S. in Biology Course; Symphony Orchestra (1, 2, 3).

Sipe
E. E. Smith

E. Smith
T. Smith

E. P. Smith
W. Smith

Emma Louise Sipe

"Sipe"

Herndon High School
Herndon, Pa.

A.B. Course; Sociological Club (1, 2); Y. W. C. A. (1, 2, 3); W. A. A. (1, 2, 3).

Elizabeth Smith

"Betty"

Ridgewood High School
Ridgewood, N. J.

Kapna Delta; A.B. in Education Course; W. A. A. (1, 2, 3); Y. W. C. A. (1, 2, 3); Education Club; Pan-Hellenic Council (2,), Treasurer (3).

Elizabeth P. Smith

"Betty" *"Ibbie"*

Muncy High School
Muncy, Pa.

B.S. in Biology Course; Y. W. C. A. (1, 2, 3); W. A. A. (1, 2, 3).

Ethel E. Smith

"Joanne"

Williamsport High School
Williamsport, Pa.

A.B. Course; Bucknellian Staff (2, 3).

Theo Catherine Smith

Mifflinburg High School
Mifflinburg, Pa.

Pi Mu Epsilon; A.B. Course; French Club (1); Education Club (2); Y. W. C. A.

Wallace Homer Smith

"Bud"

Roselle High School
Roselle, N. J.

Delta Sigma; A.B. Course; Cap and Dagger; Commerce and Finance Club; French Club, Bucknellian (1, 2); Freshman Hop Committee; L'Agenda Staff (3).

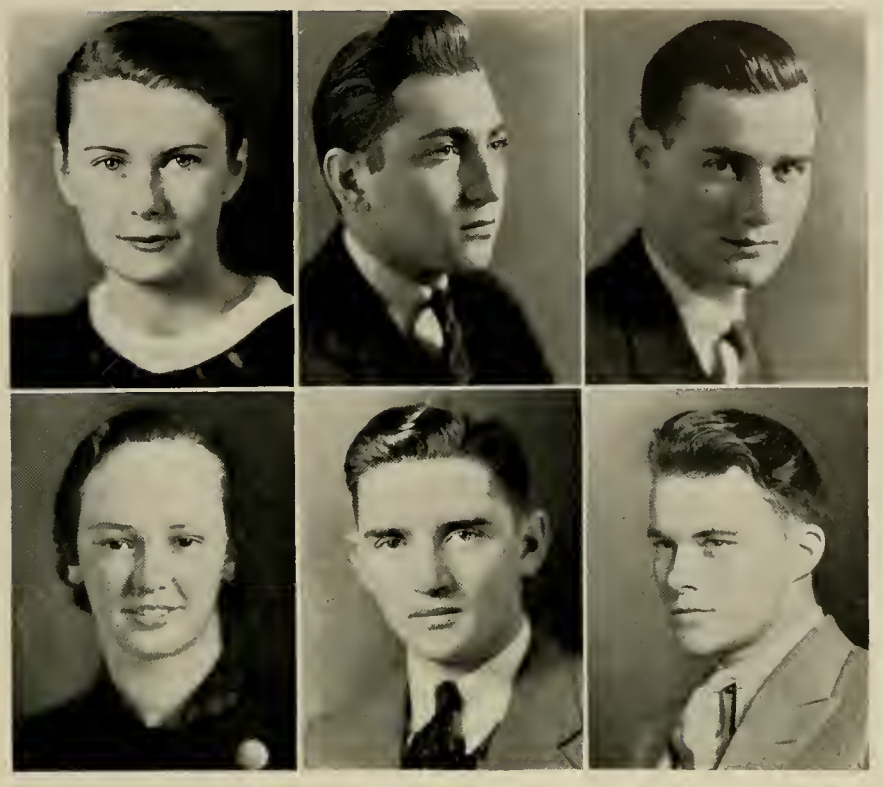

Sockwell
Stannert

Spritzler
Steinhilper

Spurr
Stoeppler

Mary Linda Sockwell

"Sock"

Port Norris High School
Port Norris, N. J.

Kappa Delta; A.B. in Biology Course; Freshman Hop Committee; W. A. A., Vice-President (3); Y. W. C. A. Cabinet (2, 3), Treasurer (3); Education Club, Secretary (2); Student Senate (3); L'Agenda Staff (3).

Ramon Joseph Spritzler

"Spritz"

Germantown High School
Philadelphia, Pa.

B.S. in Biology Course; Cap and Dagger (2, 3); Glee Club (1); Band (1, 2); Track (1).

Charles Lewis Spurr

"Charlie"

Milton High School
Milton, Pa.

Sigma Chi; B.S. Course; Sociological Society (1, 2, 3); Y. M. C. A. (1, 2, 3).

Florence Kathryn Stannert

"Kay"

Milton High School
Milton, Pa.

Phi Mu; Sigma Tau Delta, Secretary-Treasurer (3), A.B. Course; Cap and Dagger (3); Y. W. C. A. (1, 2, 3); Cabinet (2, 3); W. A. A. (1, 2), Secretary (3); L'Agenda Staff (3); Hockey Team (1), Captain (2, 3); Basketball (1), Captain (2).

John R. Steinhilper

"Tony"

Roselle High School
Roselle, N. J.

Delta Sigma; A.B. Course; Bucknellian (1, 2, 3); Cap and Dagger (1, 2, 3); Commencement News (2).

Charles K. Stoeppler

Evander Childs High School
New York City, N. Y.

Theta Upsilon Omega; Commerce and Finance Course.

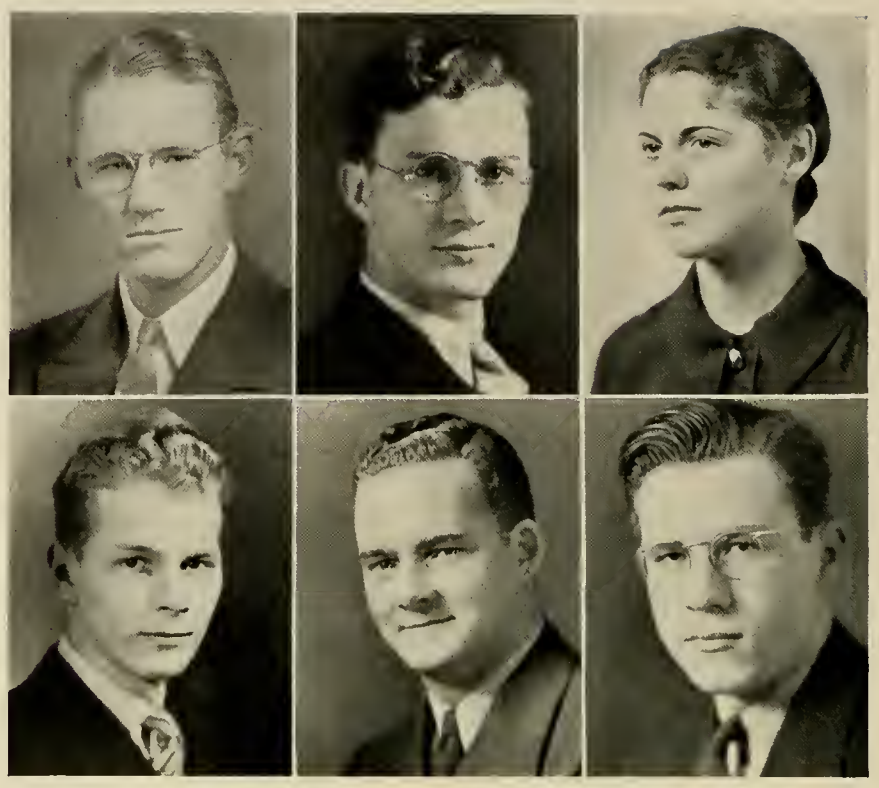

Stokley
Swallow

Straub
Thompson

Sutherland
Thompson

Wilmer Comley Stokley

"Florida Bill"

Mount Dora High School
Mount Dora, Florida

Phi Kappa Psi; Commerce and Finance Course; Commerce and Finance Club; Bucknellian Staff (2); Baseball Manager (3).

Russel E. Straub

"Russ"

Sunbury High School
Sunbury, Pa.

Phi Lambda Theta; Pi Mu Epsilon; B.S. in Biology Course.

Helen Audrey Sutherland

"Sunny"

Butler High School
Pequannock, N. J.

Alpha Chi Omega; B.S. in Education Course; Y. W. C. A.; W. A. A.

William J. Swallow

"Bill"

Northampton High School
Northampton, Pa.

Kappa Sigma; A.B. Course; Cap and Dagger (3); King Productions (2).

Fred J. Thompson

Gloucester High School
Gloucester, Mass.

Phi Gamma Delta; Druids; Commerce and Finance Course; Commerce and Finance Club.

Robert Espy Thompson

"Scotty"

Hartwick Academy
Philadelphia, Pa.

Sigma Chi; Friars; B.S. in Biology Course; Basketball (1, 2, 3); Soccer (3); Freshman Hop Committee; Junior Prom Committee.

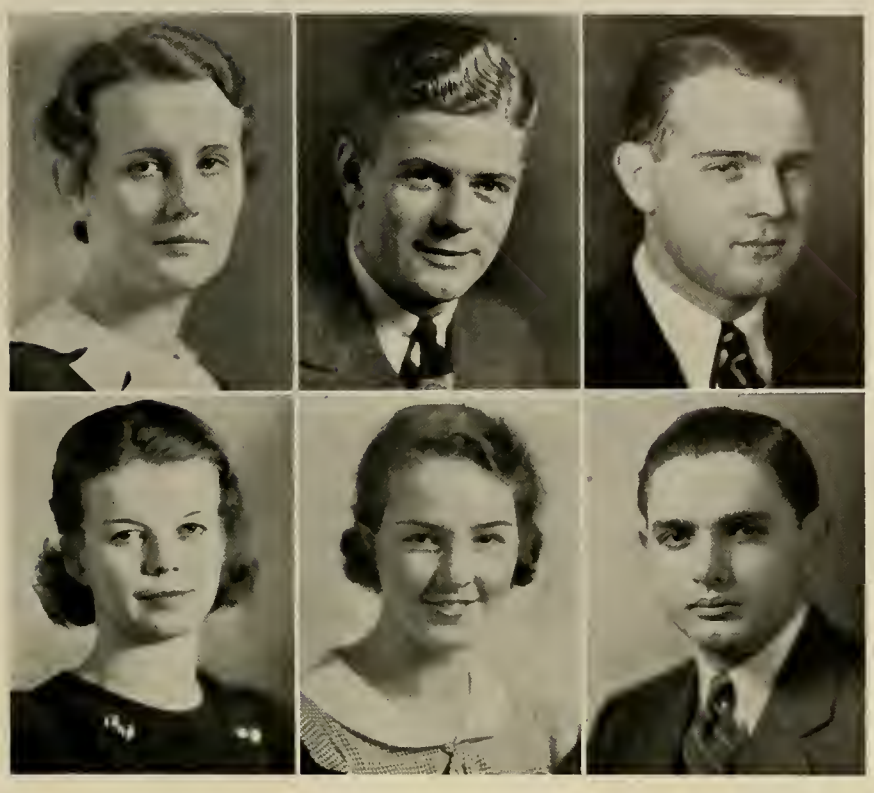

Thompson Truman | Tracey Umpleby | Treon Utenwoldt

Sarah Thompson

"Sally"

Collingswood High School
Collingswood, N. J.

Kappa Delta; A.B. Course; Education Club; Sociological Society (2); Junior Prom Committee; Social Chairmen's Organization (3); W. A. A. (1, 2, 3); Y. W. C. A. (1, 2, 3).

Glenn E. Tracey

Middletown High School
Middletown, N. Y.

Sigma Alpha Epsilon; Alpha Chi Sigma; Chemical Engineering Course; Vice-President of Class (1).

Raymond S. Treon

"Dutch"

Sunbury High School
Sunbury, Pa.

A.B. Course.

Alice T. Truman

"Bucky"

Owego Free Academy
Owego, N. Y.

Pi Beta Phi; A.B. Course; W. A. A. (1, 2, 3); Y. W. C. A. (1, 2, 3); Sociological Society (1, 2)

Hermie Jones Umpleby

"Hermie"

Lewisburg High School
Lewisburg, Pa.

Delta Delta Delta; A.B. Course; Mixed Chorus; Special Chorus; W. A. A. (1, 2, 3); Education Club; Hockey (1, 2, 3); Basketball (1, 2, 3).

Richard R. Utenwoldt Jr.

"Dick"

McBurney Preparatory School
New York, N. Y.

Beta Kappa; Commerce and Finance Course; Germania (1), Commerce and Finance Club (1, 2, 3); Soccer Squad (2, 3); Freshman Hop Committee; Sophomore Cotillion Committee; Junior Prom Committee; L'Agenda Staff (3).

Vitale
Walker

Vogel
Walters

Walesky
Warg

Nicholas C. Vitale

"Nick" *"Hippo"*

Pittston High School
Pittston, Pa.

Alpha Phi Delta; A.B. Course; Football (1); Sociological Society (2); Soccer (3); Junior Prom Committee; L'Agenda Staff.

Robert James Vogel

"Bob"

Caldwell High School
Caldwell, N. J.

Phi Kappa Psi; A.B. Course; Glee Club (1); Track Team (2); Intramural Boxing (2); Bucknellian (3).

John Walesky

"Baron"

Frackville High School
Frackville, Pa.

Sigma Chi; B.S. in Education Course; Football (1, 2, 3).

Mary Emma Walker

"Mary Emma"

Tredyffrin-Easttown High School New Centerville, Pa.

Pi Mu Epsilon; A.B. Course; Physics Club (3); Y. W. C. A. (1, 2, 3); W. A. A. (1, 2, 3); Delegate to Model League of Nations Conference (1); Student Fellowship (1, 2, 3); Hockey (1, 2, 3).

Dorothy Elizabeth Walters

"Dot"

Johnstown High School

Beaver College Johnstown, Pa.

Pi Beta Phi; A.B. Course; W. A. A. (2, 3); Y. W. C. A. (2, 3); Symphony Orchestra (2, 3); L'Agenda Staff.

Clarabel I. Warg

"Clay"

Muncy High School Muncy, Pa.

A.B. Course; Y. W. C. A. (1, 2, 3); Education Club; W. A. A. (1).

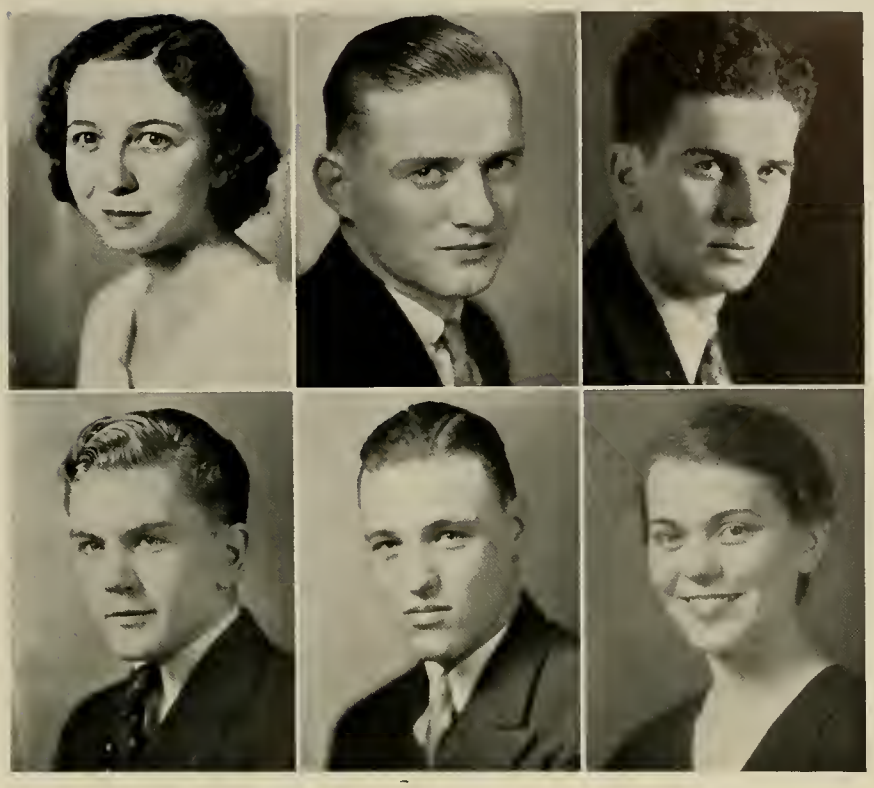

Warner Williams — Weiss Wittmer — Wightman Woodburne

Miriam N. Warner

Sunbury High School
Sunbury, Pa.

A.B. Course; Y. W. C. A. (1, 2, 3).

Lauren Robert Williams

"Larry"

Ten Broeck Academy
Franklinville, N. Y.
Houghton College
Houghton, N. Y.

Delta Sigma; A.B. Course; Cap and Dagger.

Francis Peter Weiss

"YC" *"Frank"*

Wilkes-Barre Township High School Wilkes-Barre, Pa.

Kappa Phi Kappa; Electrical Engineering Course; American Institute of Electrical Engineers; Intramural Basketball.

Edward Francis Wittmer

"Ed"

McBurney Preparatory School
New York, N. Y.

Lambda Chi Alpha; Druids, President; Commerce and Finance Course; Freshman Hop Committee; Sophomore Cotillion Committee; Junior Prom Committee; L'Agenda Staff.

Harry Frank Wightman

"Whity"

Mount Carmel High School
Mount Carmel, Pa.

Theta Upsilon Omega; Commerce and Finance Course; Sociology Club; Commerce and Finance Club; Band (1, 2), Asst. Mgr. (1); Symphony Orchestra (1, 2, 3), Asst. Mgr. (1), Manager (2, 3); Mixed Chorus (1, 2, 3); Glee Club (1, 2, 3); Artist Course Committee, Sec.-Treas. (3); Asst. Track Mgr. (1); Cap and Dagger (2, 3); Sophomore Cotillion Committee; L'Agenda (3); Student-Faculty Congress (2, 3); Y. M. C. A. (2, 3); Freshman Week Committee (3).

Patricia Woodburne

"Pat"

University High School
Ottawa Hills High School
Crozer Theological Seminary
Chester, Pa.

A.B. Course; Y. W. C. A. (1, 2, 3); Forum (3).

WORKMAN

WYNN
YOUNGMAN

YOUNGKEN

JANET MARY WORKMAN

"Janet"

Lewisburg High School
Lewisburg, Pa.

Mu Phi Epsilon; A.B. Course; Mixed Chorus (1, 2, 3); Symphony Orchestra (1, 2, 3).

HARRY LANSON WYNN

"Hal"

Derry Township High School
Derry, Pa.

Beta Epsilon Sigma; Pi Mu Epsilon; Kappa Phi Kappa; Electrical Engineering Course; Radio Club (1); Announcer WJBU (1, 2); Bucknellian Staff (1).

HEBER W. YOUNGKEN JR.

"Hebe"

Arlington High School
Arlington, Mass.

Phi Kappa Psi; A.B. Course; Y. M. C. A. Cabinet (1); Sophomore Cotillion Committee; Baseball (1); Glee Club (2); Bucknellian Staff (2, 3); Assistant News Editor (3); L'Agenda, Assistant Editor; Soccer (2, 3).

JANE E. YOUNGMAN

"Ann"

Turbotville High School
Turbotville, Pa.

A.B. Course; Y. W. C. A. (1, 2, 3).

Zaffy

Zanarini
Zimmerman

Zarfos

Robert A. Zaffey

"Bob"

Connellsville High School
Allegheny College
Smithton, Pa.

Sigma Alpha Epsilon; Commerce and Finance Course; Commerce and Finance Club; Sophomore Cotillion Committee, Chairman; Belle Hop Staff (1); Class President (3).

Geni Zanarini

Jeannette High School
Bellefonte Academy
Jeannette, Pa.

Sigma Chi; A.B. Course; Football (1, 2, 3); Basketball (1).

Elsie Gladys Zarfos

"Zarf"

Red Lion High School
Red Lion, Pa.

Penn Hall Chambersburg, Pa.

Phi Mu; Commerce and Finance Course; Commerce and Finance Club; Y. W. C. A. (1, 2, 3); W. A. A. (1, 2, 3).

George Francis Zimmerman

"Zimmy"

Union Hill High School
Union City, N. J.

Lambda Chi Alpha; Mechanical Engineering Course; American Society of Mechanical Engineers; Y. M. C. A.

Gertrude Carly

1935 L'AGENDA

Editorial Staff

Gertrude Carly - - - *Editor-in-Chief*

Heber W. Youngken, Elaine Ifill
Associate Editors

Sophomore Candidates

William R. Bowler
John C. Decker
Elizabeth Druckemiller
Edward A. Reisman
James H. Ritter

1935 L'AGENDA

Business Staff

Samuel Barker - - *Business Manager*

Wallace H. Smith, Jean Hagenbuch
Assistant Business Managers

Sophomore Candidates

Henry M. Schachte
T. Jackson Waller
Edward E. McKee
Robert H. Swackhammer

Samuel Barker

Holter, Ritter, Vitale, Decker, Reisman, Austin, Glazier
Bowler, Hunt, Smith, Curley, Drayton, Utenwoldt, Jenkins
Orr, Walters, Fishel, Barker, Carey, Youngken, Hill, Balletti, Sockwell.

1935 L'AGENDA

Fraternity Representatives

Phi Kappa Psi—John A. Curley
Phi Gamma Delta—Robert Kessler
Sigma Chi—John G. Drayton
Sigma Alpha Epsilon—Harry L. Jenkins
Kappa Sigma—Frank W. Daugherty
Delta Sigma—Charles Austin
Lambda Chi Alpha—Edward Wittmer
Kappa Delta Rho—Knowlton K. Boyce
Alpha Chi Mu—Raymond Hunt
Theta Upsilon Omega—Harry Wightman
Beta Kappa—Richard Utenwoldt
Phi Lambda Theta—Norman R. Reed
Delta Kappa Phi—Forrest W. Francis
Alpha Phi Delta—Nicholas C. Vitale
Sigma Alpha Mu—Bernard Glazier
Pi Beta Phi—Dorothy Walters
Delta Delta Delta—Madeline MacMakin
Kappa Delta—Mary Linda Sockwell
Alpha Chi Omega—Anna G. Fishel
Phi Mu—Kathryn Stannert
Sigma Sigma Delta—Jessie Hildebrand
Delta Zeta—Eleanor Balletti
Non-Fraternity—Clarence B. Howells
Non-Sorority—Emily Frances Orr

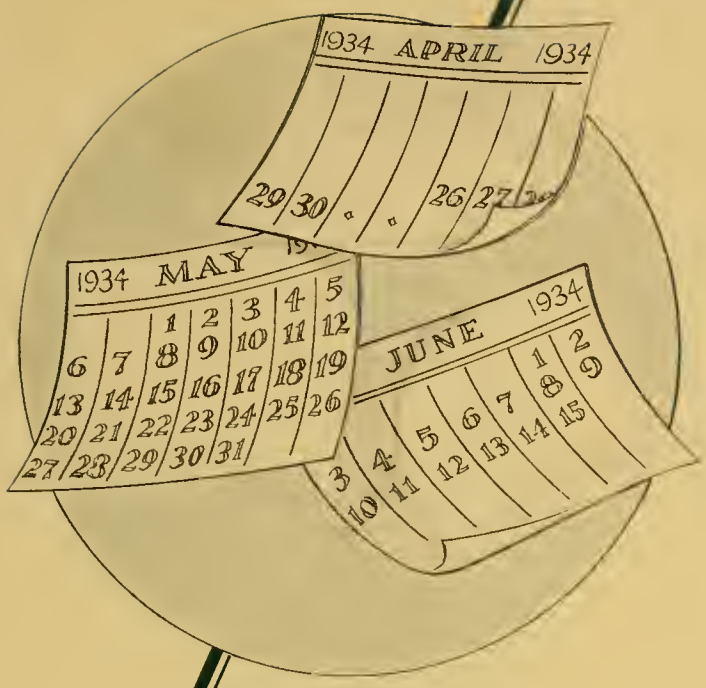

BOOK FOUR

APRIL TWENTY-SIXTH

TO

JUNE FIFTEENTH

ROLL OF HONORARY FRATERNITIES

ALPHA CHI SIGMA

C. E. A.

DELTA PHI ALPHA

KAPPA PHI KAPPA

MU PHI EPSILON

PHI SIGMA

PI MU EPSILON

PI SIGMA ALPHA

SIGMA TAU DELTA

THETA ALPHA PHI

Pinotti, Tracey, Wardrop, Peters, Moore, Ramsey, Bond, Haupt, Mandell, Rutledge
Kintner, Ogburn, Cook, Owens, Richards

ALPHA CHI SIGMA

Alpha Chi Sigma, national professional chemical fraternity, was established at Bucknell on January 25, 1932, the outgrowth of Sigma Beta Chi, local honorary chemical fraternity. The local chapter, Beta Alpha, is one of forty-nine collegiate chapters of the national fraternity, which was founded at the University of Wisconsin in 1902. Its aims are to promote friendship, to advance chemistry as a science and a profession, and to aid in the attainment of ambitions as chemists.

Officers

E. M. Cook - - - - - *Master Alchemist*
L. R. Bond - - - - *Vice-Master Alchemist*
J. M. Wardrop - - - - - - *Recorder*
J. H. Richards Jr. - - - - - *Treasurer*

Faculty

Dr. S. C. Ogburn Jr.
Prof. William Schuyler
Prof. W. G. Owens
Dr. Bruce Miller
Dr. R. C. Kitner

Seniors

L. R. Bond
E. M. Cook
J. G. Peters
F. Pinotti
J. H. Richards Jr.

Juniors

J. M. Wardrop
R. H. More

MacMakin, Hanning, Benedict, Mahaffey, Hill
Hoppner, Druckemiller, Hallett, Van Kirk
Flumerfelt, Carhart, Lombardo, Chase, Wiessler
Fulmer, Kurtz, MacKay, Koshland, Powell

C. E. A.

C. E. A., an honorary fraternity for women from Pi Beta Phi, Delta Delta Delta, and Kappa Delta, was founded at Bucknell on October 6, 1900. Three sophomores are chosen every year from each of these fraternities. The aim of C. E. A. is to promote friendship among the fraternities from which its members are drawn.

Colors: *Blue and White* Flower: *Violet*

Officers

Lois Kurtz - - - - - - *President*
Martha Fulmer - - - - - - *Secretary*
Edith MacKay - - - - - - *Treasurer*

Sorores in Collegio

Seniors

Lois Kurtz
Eleanor Wiessler
Jean Hill
Mary VanKirk
Helen Hoffner

Juniors

Edith MacKay
Martha Fulmer
Ruth Carhart
Virginia Hallett
Edith McCormick
Esther Powell
Madeline MacMakin
Betty Benedict
Jane Flumerfelt

Sophomores

Elizabeth Druckemiller
Helen Kichline
Betty Mahaffey
Mary Hanning
Eleanor Koshland
Eleanor Lombardo
Pauline Chase

Fagley, Dersham, Harbeson, Perry, Weiss
Ragusan, Schrader, Davis, Halbert, Kemp

KAPPA PHI KAPPA

Kappa Phi Kappa, national professional education fraternity for men, was founded at Dartmouth College, on April 25, 1922. The purpose of the fraternity is to promote the cause of education by encouraging men of sound character and recognized ability to study the problems and principles of the profession. Alpha Xi Chapter was established at Bucknell on May 9, 1930, as an outgrowth of the George Morris Phillips Professional Educational Fraternity. There are now forty-four chapters of the fraternity.

Officers

Dr. Frank G. Davis	*Faculty Adviser*
Benton Schrader	*President*
Frank Ragusan	*Vice-President*
Aubrey Kemp	*Secretary*
Vincent Halbert	*Treasurer*

Faculty Members

Dean Romeyn H. Rivenburg
Prof. Frank G. Davis
Asso. Prof. John H. Eisenhauer
Asst. Prof. T. Ernest Newland
Dr. G. B. Lawson

Seniors

Vincent Halbert
Aubrey Kemp
Frank Ragusan
Benton Schrader
Vincent Wayland
Malcolm Williams
Roland Harbeson
Joseph Deacon
Edward C. Meyers

Juniors

Francis Weiss
Harry Wynn
Thomas Fagley
Theron Dersham

Robison, MacCreadie, Stolz, Melrose, Eisley
Gravell, Kay, Shupe, Workman

MU PHI EPSILON

Mu Phi Epsilon, national music fraternity for women, was founded at the Metropolitan College of Music, Cincinnati, Ohio, on November 13, 1903. Psi Chapter was installed at Bucknell in 1916. Membership is based on musical ability. A definite uniform standard of musical qualifications is required of all members.

Officers

Lulu Stolz	*President*
Ruth Eisley	*Vice-President*
Inez Robison	*Recording Secretary*
Elizabeth Kay	*Corresponding Secretary*
Vera MacCreadie	*Treasurer*

Members

Melicent Melrose
Charlotte Armstrong
Lulu Stolz
Vera MacCreadie
Inez Robison
Hazel Gravell
Elizabeth Kay
Virginia Shupe
Janet Workman
Ruth Eisley
Josephine Lawshe

Little, Brickley, Cawley, Szypulski, Converse, Carlomagno
Eyster, Hill, Boger, Davis, Stewart

PHI SIGMA

Phi Sigma, national honorary biological fraternity, was founded on March 17, 1915 at Ohio State University, Columbus, Ohio. Alpha Iota Chapter was established at Bucknell on January 9, 1932, the outgrowth of the Biological Society. Phi Sigma is an organization devoted to the promotion of interests in research in the biological sciences. Membership is limited to juniors and seniors and is based upon scholastic and biological research achievement. At present Phi Sigma has thirty-five chapters.

Officers

William Boger	*President*
John T. Szypulski	*Vice-President*
Mildred Davis	*Secretary*
Robert Cawley	*Treasurer*

Fratres in Facultate

Nelson F. Davis, Sc.D.
Norman H. Stewart, Ph.D.
John W. Rice, Ph.D.
William H. Eyster, Ph.D.
Lester P. Fowle, M.D.
Eleanor F. Schooley, A.B.

Fratres in Collegio

Seniors

William Boger
Kenneth Brickley
Thomas Carlomagno
Robert Cawley
James Converse
Mildred Davis
William Elias
Tilman Faust
Jean Hill
John Szypulski

Wynn, Knights, Furiel, Lowry, Schneider, Shields
Pinotti, Richardson, Mueller, Hall, Irland, Wolfe
Walker, James, Murray, Coon, Beers, Miller, Hicks, Nicely
Pierce, Van Kirk, Mayhew, Paterson, Kramer, Hooper, Thompson, Keller, Smith

PI MU EPSILON

Pi Mu Epsilon, national honorary mathematics fraternity, was installed at Bucknell on March 5, 1925, as an outgrowth of the Mathematics Club. The fraternity was founded at Syracuse University on May 25, 1914 for the purpose of promoting general scholarship, especially in science and mathematics. Membership in this fraternity is granted only to students of junior standing having an average of eighty per cent, and a major or minor in mathematics or engineering.

Officers

Professor Richardson	*Director*
Benton Schrader	*Vice-Director*
Elizabeth Mayhew	*Secretary*
Fred Pinotti	*Treasurer*

Fratres in Facultate

William C. Bartol	J. S. Gold	C. A. Lindemann	S. C. Ogburn
F. E. Burpee	D. M. Griffiths	W. N. Lowry	W. K. Rhoads
M. L. Drum	V. B. Hall	W. T. MacCreadie	C. H. Richardson
W. D. Garman	G. A. Irland	J. B. Miller	F. M. Simpson

Fratres in Collegio

Seniors

Ruth Beers	Ruth Rippel	Joseph Kielb	Joseph Schneider
Elizabeth Mayhew	Benton Schrader	Frank Knights	Ethel Thompson
Jane Murray	Kelvin Shields	Harriet Kramer	Ellen Wolfe
Jane Patterson	Mary VanKirk	Elsa Patton	
Fred Pinotti	Isabel James	Louella Pierce	

Juniors

Ruth Carhart	Louise Hooper	Sara Mueller
Margaret Coon	Phyllis Hicks	Theo Smith
Ralph Furiel	Mary Walker	Harry Wynn
	Marjorie Miller	

Hallbauer, Wiessler, Massey, Hagenbuch, Moyer, Theiss
Stannert, Gerakares, Saddler, Carey, Owens

SIGMA TAU DELTA

Sigma Tau Delta is a development of the English Club formed at Dakota Wesleyan University in December, 1922. It was nationalized in May, 1924. Epsilon Beta Chapter was established at Bucknell on May 16, 1927. The fraternity was founded to promote a mastery of written expression, encourage worthwhile reading, and foster a spirit of fellowship among students of the English language and literature.

Officers

Owen L. Saddler - - - - - *President*
Theodore Gerakares - - - - *Vice-President*
Kathryn Stannert - - - *Secretary-Treasurer*
Mary Garrison - - - - - *Literary Editor*

Tenth Degree

Lewis Edwin Theiss, *Founder*

Eighth Degree

Harry Wolcott Robbins, *Adviser* — Leo Lawrence Rockwell
Harry Redcay Warfel

Sixth Degree

William Henry Coleman — Byron Sharpe Hollinshead
Jennie Davis Phillips — C. Willard Smith
Lois A. Stevenson

Fourth Degree

George R. Faint '25 — Trennie E. Eisley

Third Degree

Owen L. Saddler '34 — Mary Garrison '34

Second Degree

William Hallbauer '34 — Mrs. Jeannette W. Owens '34 — Kathryn Stannert '35
Helen Moyer '34 — Theodore Gerakares '35 — Jean Hagenbuch '35
Eleanor Wiessler '34 — Gertrude Carey '35 — Mary Wilma Massey '35

Lieberman, Rohr, Gerlitz, Helm, Smith, Goldsmith, Geiger, Roush, Erdman
Monks, Rohr, Kester, Younghusband, Berg, Ifill, Holtzinger

THETA ALPHA PHI

Theta Alpha Phi, national honorary dramatic fraternity, was founded at Oklahoma A. and M. College in 1919. In the same year, Pennsylvania Alpha Chapter was established at Bucknell, the first college in this state to secure a chapter. The national organization has enjoyed rapid expansion until it now has sixty-nine chapters in all parts of the country. Membership in this fraternity is the highest honor that can come to the undergraduate in the field of dramatic endeavor.

Officers

John Younghusband - - - - *President*
Dorothy Kester - - - - *Secretary-Treasurer*
Jane Millikin - - - *Corresponding Secretary*

Faculty Adviser

C. Willard Smith

Honorary Member

Cornelia Otis Skinner

Faculty

Blanchard Gummo

Seniors

John Younghusband
Dorothy Kester
Dorothy Monks
Anne Holtzinger
Charles Roush
Frank Gerlitz

Juniors

Jane Millikin
Madeline Berg
Elaine Ifill
Ruth Rohr
Margaret Helm
Walton Geiger
Jacob Lieberman

Sophomores

Eleanor Goldsmith
Eugene Rohr
Frederick Erdman

Szypulski, Foust, Frantz
Petruschak, Schneider, Hasselberger

DELTA PHI ALPHA

Germania, reorganized from Der Deutsche Verein in September, 1929, became Phi Chapter of Delta Phi Alpha, national honorary German fraternity, on April 20, 1932. During the year lecturers are secured to speak before the student body, and faculty members address the fraternity on various phases of German life and culture.

Officers

Edna Schneider	*President*
T. H. Foust	*Secretary*
W. P. Boger	*Treasurer*

Faculty Members

Dr. Leo L. Rockwell
Dr. Adolph I. Frantz
Dr. William H. Eyster
Paul Gies

Student Members

Edna Schneider
T. H. Foust
W. P. Boger
Edith Hasselberger
Marie Petruschak
John Szypulski
William Hallbauer
William Plankenhorn

Stidard, Kemp, Glickfeld
Groezinger, Saddler

PI SIGMA ALPHA

Rho Chapter of Pi Sigma Alpha, national honorary political science fraternity, was installed at Bucknell in 1930. The fraternity attempts to stimulate productive scholarship and intelligent interest in the subject of government.

Officers

Walker Groezinger	*President*
Owen Saddler	*Vice-President*
Robert G. Ballentine	*Secretary-Treasurer*

Faculty Adviser

Prof. Ralph E. Page

Members

Prof. James Gathings
Robert G. Ballentine
Irving Glickfeld
Walker Groezinger
T. Aubrey Kemp
Owen Saddler
Isadore Zlotkin
Gerald Stidard

Holter, Miller, Brandon, Theiss
Barker, Carey, Gerlitz, Ruch

PUBLICATIONS BOARD

The Publications Board was organized in April, 1933 in order to provide a board composed of the student heads and faculty advisers of each student publication. Through this organization, problems common to these publications can be better dealt with, and a higher level of achievement attained. The publications represented on the board are *The Bucknellian, L'Agenda,* and the *Belle Hop.*

A special function of the board is to protect advertisers. The University is liable to advertisers who deal with publications approved and recognized by the Board of Publications.

Personnel

The Bucknellian

Walter Ruch	*Editor*
Frank Gerlitz	*Business Manager*
Dr. Lewis E. Theiss	*Faculty Adviser*

L'Agenda

Gertrude Carey	*Editor*
Samuel Barker	*Business Manager*
H. W. Holter	*Faculty Adviser*

Belle Hop

John Griffiths	*Editor*
Professor Arthur L. Brandon	*Faculty Adviser*

J. H. Miller - *Dean of Students*

Lanni, Hile, Morris, Moody, Sholl, Cameron
Morrow, Youngken, Bowler, Ifill, Smith, Hylbert, Reisman
Lewis, Steinhilper, Ruch, Gerlitz, Austin

THE BUCKNELLIAN

The Bucknellian, eight-page weekly newspaper of the University, achieved a triumph when it was awarded first place in the Intercollegiate Newspaper Association editorial contest for the first semester. *The Bucknellian* also received third prize in the news and make-up contest at the same time.

Staff members are chosen on a competitive basis. The paper, which is printed on Thursdays, has a circulation of 1800.

Walter W. Ruch, '34 - - - - - - *Editor-in-Chief*
John R. Steinhilper, '35 - - - - - - *Assistant Editor*
Frank E. Gerlitz Jr., '34 - - - - - - *Business Manager*

Editorial Board

Edward A. Reisman, '36 - - - - - - *News Editor*
John Decker, '36, William R. Bowler, '36 - - - *Managing Editors*
Kenneth Moody, '36, J. Gibson Logui, '37 - - - *Sports Editors*

Business Staff

Charles M. Austin, '35 - - - - - *Advertising Manager*
George Wakefield, '37 - - - - *Assistant Advertising Manager*
Julius Kendall, '37 - - - - - - *Circulation Manager*
Steve Koronski - - - - - *Assistant Circulation Manager*

News Staff

Heber W. Youngken, '35, Elaine Ifill, '35 - *Assistant News Editors*

Reporters

Leon Cameron, '37 — John Sholl, '37 — Evelyn Silverstein, '37
Marion Long, '37 — Thomas Wood, '37 — Elizabeth Hylbert, '35
Hugh Morrow, '37 — Max L. Hile, '37 — Marion Pursley, '37
William Clemens, '37

Ruth E. Rohr - - - - - - *Women's College Editor*
Margaret Keys, '37, Virgil Lanni, '37 - - *Managing Staff Assistants*

Nied
Armand

Snavely

Giermak

Dutchak

Maloy

O'Gara

VARSITY

1933

George Vetter - - *Captain*
John J. Maloy - - *Manager*
Carl G. Snavely - - *Coach*

The Team

Peters - - - *First Base*
Williams, O'Gara - *Second Base*
Reznichak - - - *Third Base*
Bean - - - *Shortstop*
Jenkins - - - - *Right Field*
Vetter - - - *Center Field*
Dutchak - - - *Left Field*
Nied, Giermak - - *Catchers*
Rhubright, Fendrick, Armand
Pitchers

Season's Record

Bucknell	2	Penn State	12
Bucknell	4	Gettysburg	3
Bucknell	4	Mt. St. Mary	23
Bucknell	4	Juniata	8
Bucknell	2	Temple	12
Bucknell	5	Ursinus	6
Bucknell	11	Drexel	7
Bucknell	5	Temple	12
Bucknell	3	Lebanon Valley	2
Bucknell	8	Army	7

BASEBALL

1934

Charles Peters - - *Captain*
Wilmer C. Stokley - *Manager*
Carl G. Snavely - - *Coach*

Schedule

April 14	Susquehanna	Selinsgrove
April 21	Drexel	Lewisburg
April 24	Muhlenburg	Lewisburg
April 27	Temple	Lewisburg
April 28	Albright	Reading
May 1	Stroudsburg	Lewisburg
May 4	Susquehanna	Lewisburg
May 5	Juniata	Huntingdon
May 7	Temple	Philadelphia
May 8	Lebanon Valley	Annville
May 12	Ursinus	Lewisburg
May 18	Gettysburg	Lewisburg
May 22	Stroudsburg	Stroudsburg
May 23	Army	West Point
May 26	Penn State	Lewisburg
May 30		
June 8	Dickinson	Lewisburg
June 9	Dickinson	Carlisle

Reznichak — Fendrick — Rhubright
Jenkins
Bean — Peters

Plant
Dempsey
Myers

Moser
Everitt
MacKenzie

James
Errico
Windes

VARSITY

1933

Norman MacKenzie - *Captain*
Frank Knights - - *Manager*
John D. Plant - - - *Coach*

The Squad

100 *Yard Dash* - Szypulski
220 *Yard Dash* - - Szypulski
440 *Yard Dash* - - Simonsen
880 *Yard Dash* - - Donovan
1 *Mile* - - - - Windes
2 *Mile* - - - - Windes
120 *Yard Hurdles* - MacKenzie
220 *Yard Hurdles*
Errico, Kubacki
Pole Vault - - Welles, Everitt
High Jump
MacKenzie, Welles, Everitt
Broad Jump
Welles, Errico, Myers
Discus - - James, Gilleland
Shotput - James, Gilleland,
Dempsey, Verhey
Javelin - - - - Moser, Elias

Season's Record

Bucknell 66
Bloomsburg S. T. C. 60
Bucknell 74 Juniata 52
Bucknell 83 Susquehanna 43

Central Pennsylvania Intercollegiate Track Conference
Bucknell - - - - Third Place

TRACK

1934

JOHN SZYPULSKI - - *Captain*
JACK F. CONRAD - - *Manager*
JOHN D. PLANT - - *Coach*

Led by Captain John Szypulski, the Bucknell cinder path representatives have completed part of the season's schedule in an attempt to continue the successful record of last year, when the squad won all of its dual meets. All the schools met last year appear on the 1934 schedule. The Central Pennsylvania Intercollegiate Track Conference, in which the Bucknell track squad took third place last year, is scheduled to close the season.

1934 *Schedule*

April 18	Bloomsburg	Away
April 21	Dickinson	Away
April 27-28	Penn Relays	
May 5	Juniata	Away
May 11-12	Middle Atlantic A. I. C.	
May 15	Susquehanna	Here
May 19	C. P. I.	Gettysburg

ANDERSON
WILKINSON
MILLER

DILL
SITARSKY

KNIGHTS
SZYPULSKI
SIMONSEN

Green Englerth Glickfeld Boger Daugherty

VARSITY TENNIS

1933

William Boger - - - - - - - - - *Captain*
Charles F. Siede - - - - - - - - *Manager*
Professor Floyd G. Ballentine - -- - - - - *Coach*

The Team

C. F. Siede Jr.	Albert Green	I. Glickfeld
W. P. Boger	Fred Englerth	Frank Daugherty

Season's Record

Bucknell 8	Dickinson	1	Bucknell 4	Penn State	5
Bucknell 1	Swarthmore	4	Bucknell 4	Delaware	1
		(Rain)			(Rain)
Bucknell 8	Villanova	1	Bucknell 7	Dickinson	1
Bucknell 4	Muhlenberg	3	Bucknell 7	Muhlenberg	2

1934

William Boger - - - - - - - *Captain-Manager*
Professor Floyd G. Ballentine - - - - - - *Coach*

1934 *Schedule*

April 27	Gettysburg	Home	May 11	Swarthmore	Away
May 2	State College	Away	May 12	Temple	Away
May 4	Villanova	Home	May 16	Haverford	Away
May 5	Haverford	Home	May 19	Villanova	Away
May 9	Juniata	Home	May 24	Dickinson	Home
May 10	Franklin & Marshall	Home	May 25	Temple	Home

INTRAMURAL BASEBALL

In one of the closest races ever staged in intramural competition, Sigma Alpha Epsilon carried off the 1933 baseball cup.

Throughout the season, the S. A. E. team was closely pressed by the Phi Kappa Psi nine, which relinquished claim to the title only after suffering four defeats at the hands of the champions. The teams first met in a regularly scheduled game, then in the play-off for first place in the league, and, finally, in the championship series.

Sigma Alpha Epsilon took the first game of the title series by a 12 to 8 score after a ten-inning battle. They clinched the cup when they downed the Red and Green team with a 13 to 7 win.

Snyder, Jenkins, Delaney, and McGaughey starred for the champs. Wright, Ramaley, Rogers, and Huus led the Phi Psi attack.

Fraternity Standing

	Won	*Lost*	*Points*
Sigma Alpha Epsilon	6	1	88
Sigma Chi	8	0	75.5
Phi Kappa Psi	6	1	75
Theta Upsilon Omega	6	2	72.5
Lambda Chi Alpha	6	2	66
Non-Fraternity	4	4	55.5
Phi Gamma Delta	4	4	55.5
Sigma Alpha Mu	3	5	47
Beta Kappa	3	5	47
Alpha Chi Mu	3	4	44.5
Alpha Phi Delta	3	4	44.5

Wilkinson Winning the 880

INTRAMURAL TRACK MEET 1933

TRACK RESULTS

120 High Hurdles — Won by MacKenzie, P. K. P.; second, Sclafani, A. P. D.; third, Kubacki, N. F.; fourth, Flynn, S. C. Time 16.

100 Yard Dash—Won by Wilkinson, K. S.; second, Szypulski, P. K.; third, Miller, S. A. E.; fourth, Snyder, S. A. E. Time 10.4.

1 Mile Run — Won by Windes, A. X. M.; second, Romig, B. K.; third, McKee, S. A. E.; fourth, Mandell, D. S. Time 4:55.8.

220 Yard Dash — Won by Wilkinson, K. S.; second, Szypulski, P. K.; third, Miller, S. A. E.; fourth, Plankenhorn, D. S. Time 23.2.

2 Mile Run — Won by Thomson, N. F.; second, Windes, A. X. M.; third, McKee, S. A. E.; fourth, Mandell, D. S. Time 12:30.6.

440 Yard Dash — Won by Winey, P. K. P.; second, Simonsen, K. S.; third, Henderson, S. C.; fourth, Marvin, S. A. E. Time 55.6.

220 Yard Hurdles — Won by Errico, A. P. D.; second, Kubacki, N. F.; third, Wentzel, A. X. M.; fourth, Miller, S. A. E. Time 29.2.

880 Yard Run — Won by Wilkinson, K. S.; second, Donovan, T. U. O.; third, Henderson, S. C.; fourth, Windes, A. X. M. Time 2:13.6.

FIELD RESULTS

Discus — Won by Gilleland, K. S.; second, James, K. S.; third, Sitarsky, S. A. E.; fourth, Pethick, P. K. P. Distance 117 ft. 7½ in.

Winey Wins the 440 Yard Dash

Pole Vault — Won by Wells, S. C.; second, Everitt, D. K. P.; third Jett, S. A. E.; fourth, Anderson, S. C. Height 10 ft. 6 in.

High Jump — Won by MacKenzie, P. K. P.; second, Berry, L. C. A.; third, Plankenhorn, D. S.; fourth, R. Thompson, S. C. Height 5 ft. 7 in.

Myers in Winning Jump

Shotput — Won by James, K. S.; second, Dempsey, S. A. E.; third, Wilkinson, K. S.; fourth, Waleski, S. C. Distance 37 ft. 3½ in.

Javelin —Won by Raymaley, P. K. P.; second, Elias, N. F.; third, Eicher, S. C.; fourth, Pethick, P. K. P. Distance 157 ft.

Broad Jump — Won by Myers, S. C.; second, Ramsey, K. D. R.; third, Strouse, A. X. M.; fourth, Wells, S. C. Distance 20 ft. 6½ in.

Relay — Won by Kappa Sigma (Scheer, Sweet, Simonsen, Wilkinson); second, Sigma Chi; third, Non-Fraternity; fourth, Delta Sigma.

FINAL STANDING OF THE TEAMS

Kappa Sigma	38
Sigma Chi	24
Phi Kappa Psi	22
Sigma Alpha Epsilon	18
Non-Fraternity	15
Alpha Chi Mu	13
Alpha Phi Delta	8
Delta Sigma	6
Phi Kappa	6
Beta Kappa	3
Kappa Delta Rho	3
Theta Upsilon Omega	3

MacKenzie, High Jump

SENIOR CLASS

Isabella Alrich, Ed.
Lewisburg

Jacob Thomas Baker Jr., E.E.
Theta Upsilon Omega
Avondale

Robert Gerould Ballentine, A.B.
Phi Gamma Delta
Lewisburg

Sanford Louis Barcus, C. & F.
Elmira, N. Y.

Anna Pauline Bashore, A.B.
Port Royal

Sara Elizabeth Beacom, A.B.
Phi Mu
Wilkinsburg

Roland Hunsberger Bean, M.E.
Sigma Chi
Creamery

Elizabeth Ruth Beers, A.B.
Sigma Sigma Delta
Bloomsburg

Arthur Fay Beighley, M.E.
Phi Kappa Psi
Vandergrift

Laura Elizabeth Beltz, A.B.
Alpha Chi Omega
Harrisburg

Paul Benson, Ed.
Lewisburg

Leslie Hand Berk, A.B.
Kappa Sigma
Frackville

Norman Berkowitz, Biol.
Sigma Alpha Mu
Newark, N. J.

Larry Berley, M.E.
Sigma Chi
Mount Union

Wynifred Emily Napier Birks, A.B.
Williamsport

Irvin Blakeslee, E.E.
Sigma Alpha Epsilon
DuBois

William Pierce Boger Jr., Biol.
Alpha Chi Mu
Johnstown

Lawrence Roe Bond, Ch.E.
Beta Kappa
Branchville, N. J.

Kenneth Samuel Brickley, Biol
Alpha Chi Mu
Lock Haven

Joseph James Caravaglio Jr., C. & F.
Norwich, N. Y.

Louis Cardarelli, A.B.
Alpha Phi Delta
Mt. Lebanon

Thomas Gaetano Carlomagno, Biol.
Alpha Phi Delta
Paterson, N. J.

Robert Charles Cawley, Biol.
Kappa Sigma
Milton

Robert Douglas Clark, C. & F.
Sigma Chi
Brooklyn, N. Y.

Robert Benjamin Cohen, A.B.
Phi Lambda Theta
New York, N. Y.

Paul Catherman Confer, A.B.
Phi Gamma Delta
Lewisburg

James Montour Converse, Biol.
Beta Kappa
Montoursville

Eugene Marshall Cook, Ch.E.
Beta Kappa
Saxtons River, Vt.

John Coen Croyle, E.E.
Kappa Delta Rho
Phillipsburg

Richard Alexander Curnow, A.B.
Wilkes-Barre

William Albert Dando, A.B.
Delta Sigma
Oreland

Helen Louise Davis, Ed.
Coram, N. Y.

Mildred Caroline Davis, Biol.
Kappa Delta
Brookline

Joseph Ridgway Deacon Jr., A.E.
Kappa Sigma
Bordentown, N. J.

John Bernard Dempsey, A.B.
Sigma Alpha Epsilon
Ridley Park

John Elmer Dexter, A.B.
Sigma Alpha Epsilon
St. Petersburg, Fla.

Jack Vincent Dorman, M.E.
Sigma Chi
Smithton

Neil Franklin Dunkle, Biol.
Lewisburg

Virginia Dunkle, A.B.
Pi Beta Phi
Lewisburg

John Homer Eisenhower, E.E.
Northumberland

William Frank Elias, Biol.
Kappa Delta Rho
New Brunswick, N. J.

Warren Charles Evans, M.E.
Delta Kappa Phi
Milton

Joseph Aldridge Everitt, E.E.
Delta Kappa Phi
Bristol

Henry Falivene, C.E.
Alpha Phi Delta
Paterson, N. J.

Nicholas Albert Farina, A.B.
Sigma Chi
Steelton

James Francis Favino, C.E.
Alpha Phi Delta
Newburgh, N.Y.

Edgar Louis Fendrich, C. & F.
Phi Kappa Psi
Nutley, N. J.

Esther Elizabeth Ferguson, Biol.
Kappa Delta
Oxford

Charles Conrad Fischer, C. & F.
Theta Upsilon Omega
Brooklawn, N. J.

Clavin Cargill Fisher, C. & F.
Arlington, N. J.

Harry Chester Fithian Jr., A.B.
Delta Sigma
Williamsport

Edwin Wilkinson Flexer, Biol.
Beta Kappa
Williamsport

Kathryn Moyer Fluck, A.B.
Alpha Chi Omega
Souderton

Edna Jane Foster, A.B.
Hampton Bays, N. Y.

Tilman Harrison Foust, Biol.
Milton

Gladys Elizabeth Gandar, A.B.
Kappa Delta
Collingswood, N. J.

Woodrow Wilson Gangewere, A.B.
Allentown

Mary Elizabeth Garrison, A.B.
Nanticoke

Leah Gertrude Gedrich, A.B.
Phi Epsilon Alpha
Harrisburg

Walter Case Geiger, M.E.
Delta Kappa Phi
Sunbury

Frank Edward Gerlitz Jr., C.E.
Delta Sigma
Philadelphia

Walter Hamilton Gilleland, M.E.
Kappa Sigma
Wilkinsburg

Karl Freeman Glou, C. & F.
Plymouth

Mary Charlotte Glunt, C. & F.
Alpha Chi Omega
Rutherford, N. J.

John Christopher Golden, A.B.
Lambda Chi Alpha
Hazleton

Laura Goldstein, A.B.
Phi Epsilon Alpha
Brooklyn, N. Y.

Paul Graham, Ch.E.
Beta Kappa
Elmira, N. Y.

Helen Emma Green, A.B.
Phi Mu
York

William Daniel Greulich, A.B.
Phi Kappa Psi
East Greenville

John Edwin Griffiths, A.B.
Phi Gamma Delta
Pittsburgh

Walker Groezinger, A.B.
Phi Gamma Delta
Philadelphia

Lee Allen Grove, A.B.
West Milton

Vincent Alexis Halbert, Biol.
Sigma Chi
Punxsutawney

William Hallbauer, A.B.
Philadelphia

Roland Flick Harbeson, Biol.
Sigma Chi
Milton

Robert John Harris, M.E.
Lambda Chi Alpha
Gloucester, Mass.

Edith Marie Caroline Hasselberger, A.B.
Phi Mu
Mt. Vernon, N. Y.

Glen Philip Haupt, Ch.E.
Millmont

Evelyn Elizabeth Hawk, A.B.
Kappa Delta
Milford, N. J.

Naomi Heritage, A.B.
Phi Mu
Mullica Hill, N. J.

Jean Blair Hill, Biol.
Kappa Delta
Lewistown

Helen Lee Hoffner, A.B.
Delta Delta Delta
Upper Darby

Anna Rebecca Holtzinger, A.B.
Windsor

Vernon Tilghman Hontz, A.B.
Delta Sigma
Summit Hill

Alfred Beardsley Howe, C. & F.
Phi Gamma Delta
Jamaica, N. Y.

Ethel Irene Hutchins, Ed.
Englewood, N. J.

Mary Elvina Iddings, A.B.
Mifflinburg

Bruce Boynton Jacobs, C.E.
Lambda Chi Alpha
Rochester, N. Y.

Eugene Jacobs, M.E.
Delta Sigma
Danville

Isabel Mae James, A.B.
Lansford

Owen Waldo James, C.E.
Kappa Sigma
Allentown

Laura Eleanor Johnson, A.B.
Downingtown

Elizabeth Emma Kay, A.B.
Wildwood, N. J.

Thomas Aubrey Kemp, A.B.
Theta Upsilon Omega
Hagerstown, Md.

Dorothy Gertrude Kester, A.B.
Phi Mu
Akron, O.

Joseph Walter Kielb, C.E.
Sigma Alpha Epsilon
Irvington, N. J.

James Clyde Kingsley, C. & F.
Phi Lambda Theta
Cresson

Edward Bartholomew Knights, Biol.
Kappa Delta Rho
Williamsport

Frank Shaffer Knights, A.B.
Kappa Delta Rho
Johnsonburg

Joline Elizabeth Korey, A.B.
Shenandoah

Ellen Koser, A.B.
Pi Beta Phi
Lewisburg

Wesley Rudolph Koster, A.B.
Alpha Chi Mu
Woodhaven, N. Y.

Harriet Kramer, A.B.
Phi Epsilon Alpha
Plainfield, N. J.

John Chandler Kubacki, A.B.
Kappa Sigma
Reading

Lois Virginia Kurtz, A.B.
Pi Beta Phi
Bellefonte

Eunice Helen Lamb, C. & F.
Phi Mu
Wilkinsburg

Nina Corinne Lambert, A.B.
Kappa Delta
Johnstown

Levere Maurice Leese, E.E.
Phi Lambda Theta
Hanover

Josephine Lefkowitz, A.B.
Phi Epsilon Alpha
Paterson, N. J.

Ruth Virginia Leymeister, Biol.
Orwigsburg

Pauline Elizabeth Light, A.B.
Lebanon

Joseph Francis Linetty, M.E.
Wilburton

Marjorie Elizabeth Lirio, A.B.
Alpha Chi Omega
Vineland, N. J.

Donald LeRoy McCay, A.B.
Phi Kappa Psi
Junedale

Elizabeth Lee Mayhew, A.B.
Kappa Delta
Cedarville, N. J.

Christine Wickert Miller, A.B.
Emaus

Kenneth Albert Miller, A.B.
Sigma Chi
New Berlin

Dorothea Martha Millikin, A.B.
Phi Mu
Wilmington, Del.

Mary Bertha Mish, Biol.
Middletown

William Frank Moll, C. & F.
Kappa Delta Rho
Bellevue

Dorothy Annabelle Monks, A.B.
Paterson, N.J.

Emma Allen Moore, A.B.
Alpha Chi Omega
Philadelphia

Robert Morton, C. & F.
Kappa Delta Rho
Plainfield, N. J.

Helen Moyer, Ed.
Alpha Chi Omega
Philadelphia

Victor Henry Mueller Jr., C. & F.
Phi Kappa Psi
East Orange, N. J.

Mary Jane Murray, A.B.
Delta Zeta
Narberth

Edward Charles Myers, A.B.
Sigma Chi
York

Margaret Helen Nicely, A.B.
Watsontown

Tobias William Nolan, C. & F.
Kappa Sigma
Plainfield, N. J.

Mary Ellen Noll, Biol.
Phi Mu
Millersburg

Irene Marion Osborne, A.B.
Alpha Chi Omega
Danbury, Conn.

Jeanette Waffle Owens, A.B.
Pi Beta Phi
Lewisburg

Adda Jane Patterson, A.B.
Royalton

Elsa Covington Patton, A.B.
Glenolden

Charles Alfred Peters, Ed.
Sigma Chi
Chambersburg

John Gordon Peters, Ch.E.
Delta Sigma
Audubon, N. J.

Marie Irene Petruschak, A.B.
Phi Mu
Clifton, N. J.

James Wrape Phillips, C. & F.
Carthage, N. Y.

Luella Mae Pierce, A.B.
Kappa Delta
Carthage, N. Y.

Fred Pinotti, Ch.E.
Phi Kappa
Vineland, N. J.

William Frederick Plankenhorn, A.B.
Delta Sigma
Williamsport

Frank John Ragusan, A.B.
Theta Upsilon Omega
Brooklyn, N. Y.

Gifford Fulton Ramsey, Ch.E.
Kappa Delta Rho
New York, N. Y.

Hedrich Claude Ravenell, Ch.E.
Kappa Delta Rho
Audubon, N. J.

Paul Samuel Reitz, A.B.
Beta Kappa
Sunbury

Jack Hartwell Richards Jr., Ch F.
Phi Kappa Psi
Upper Darby

Ruth Rippel, A.B.
Delta Zeta
McKeesport

Ruth Elizabeth Rohr, A.B.
Jamaica, N. Y.

Doris Margaret Rolfe, Ed.
Kappa Delta
Maplewood, N. J.

Charles Stilwell Roush Jr. C. & F.
Delta Sigma
Wilkes-Barre

James Lewis Rowe, C. & F.
Theta Upsilon Omega
Plymouth

Frank Anthony Rubino Jr., C.F.
Alpha Phi Delta
Port Washington, N. Y.

Walter Watson Ruch, A.B.
Delta Sigma
Osceola

Harold David Ruger, E.E.
Phi Lambda Theta
Wilkes-Barre

Owen Leslie Saddler, A.B.
Theta Upsilon Omega
Wilmington, Del.

Anthony James Santos, C. & F.
Phi Kappa
Gloucester, Mass.

Edna Margaret Schneider, A.B.
Kappa Delta
Johnstown

Frederick John Schneider, C. & F.
Phi Gamma Delta
Muncy

Joseph Edward Schneider, M.E.
Phi Gamma Delta
Muncy

William Aldrete Benton Schrader, A.B.
Sigma Chi
Milton

Dorothy Anna Schultz, Biol.
Wilkes-Barre

William Howard Scott, C. & F.
Theta Upsilon Omega
Caledonia, N. Y.

Elsie Janice Shields, A.B.
Delta Zeta
Hazleton

Kelvin Leigh Shields, M.E.
Alpha Chi Mu
Dormont

Virginia Weddle Shupe, A.B.
Delta Zeta
Saltsburg

SENIORS--Continued

Victor Albert Simonsen, C.E.
Kappa Sigma
Bradford

Elizabeth Smith, Biol.
Muncy

Eugene Raymond Smith Jr., Biol.
Phi Gamma Delta
Altoona

Margaret Greenough Sober, A.B.
Danville

Marie Anne Steinbach, A.B.
Phi Mu
Norristown

Irving Milton Stern, A.B.
Sayre

Wilma Steuer, A.B.
Pi Beta Phi
Bethlehem

Gerald Edward Stidard, A.B.
Theta Upsilon Omega
Elizabeth

Dale George Stortz, Ed.
Phi Lambda Theta
Emaus

Michael Joseph Stranko, E.E.
Lambda Chi Alpha
Saint Clair

Robert Schwartz Strickler, Biol.
Kappa Delta Rho
Wilkes-Barre

Woodrow Mann Strickler, C. & F.
Sigma Alpha Epsilon
Harrisburg

Robert Henry Sweet, C.E.
Kappa Sigma
Brooklyn, N. Y.

Kathryne Theresa Symington, A.B.
Lewisburg

John Thaddeus Szypulski, Biol.
Phi Kappa
Mt. Carmel

Evangelos John Theophilakos, A.B.
Perth Amboy, N. J.

Ethel Gertrude Thompson, A.B.
Delmar, N. Y.

Stanley Bannerman Thomson, A.B.
Saltsburg

George Alonzo Van Horn, E.E.
Sunbury

Mary Elizabeth VanKirk, A.B.
Kappa Delta
Collingswood, N. J.

Hubert Cornelius Verhey, C. & F.
Sigma Alpha Epsilon
Ridley Park

Sherburne Bailey Walker, A.B.
Kappa Sigma
Newton Highlands, Mass.

James Milton Wardrop, Biol.
Phi Kappa Psi
Mt. Carmel

Helen Estelle Watts, A.B.
Phi Mu
Upper Darby

Vincent Brisbin Wayland, A.B.
Lambda Chi Alpha
Brookville

William Bruce Weale, C. & F.
Elmira, N. Y.

Ruby Romayne Weaver, A.B.
Windber

Preston Allen Weiss, Ed.
Phi Lambda Theta
East Rockaway, N. Y.

Nelson Ellsworth Wendt, Ch.E.
Beta Kappa
Shamokin Dam

William Freeburn Wetmore, C.F.
Lambda Chi Alpha
Elmira, N. Y.

Eleanor Bernice Wiessler, A.B.
Kappa Delta
Lansdowne

Malcolm James Williams, A.B.
Kappa Sigma
Nanticoke

Olive Louise Williams, A.B.
Williamsport

Ellen Mason Wolfe, A.B.
Phi Mu
North Girard

John Lee Young, Ch.E.
Alpha Chi Mu
Cranesville

John Alexander Younghusband, A.B.
Delta Sigma
Riverside, Cal.

Dorothea Yust, A.B.
Alpha Chi Omega
Winter Park, Fla.

Peter Joseph Zawatski, Biol.
Phi Kappa
Kingston

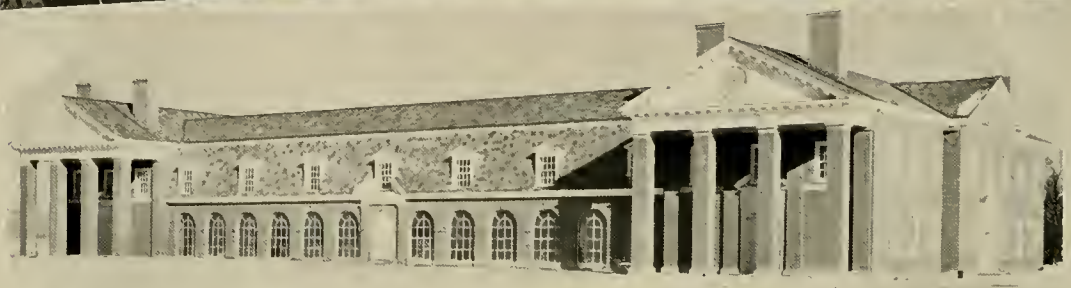

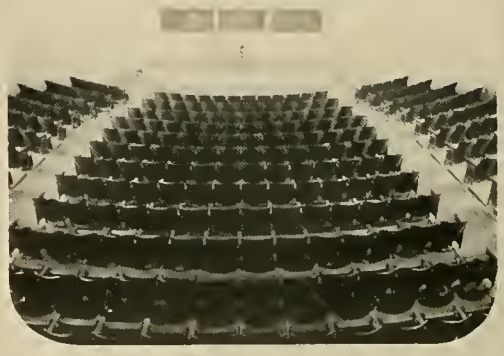

ARCHITECTURAL PLANS FOR BUCKNELL'S FUTURE

ONE of the significant features of the new educational program at Bucknell is the plan for the architectural and building development of the University. In fact, the building program is intimately related to the new curricular and administrative organization of the University. It is designed to meet future educational needs. There is an educational principle or reason back of every single feature included in this program. The future educational objectives of the University were first of all determined with as much definiteness as possible, and then expert leadership was sought to devise the most beautiful and effective architecture possible to aid in the realization of these objectives. This means that the architecture of the building program is a functional architecture. It thus becomes a living, vital thing, serving an educational purpose.

The architecture of the building program is intimately related to the educational program in another way. One of the major objectives of the University is to restore the arts to a fundamental place in the curricula of the Liberal Arts College. If this objective is to be realized, the two basic arts to be considered are architecture and landscape. These establish the tone for everything else. It is our hope, therefore, to make the external environment of the University as beautiful as possible. A beautiful campus is itself a significant discipline. Bucknell is fortunate in the beauty of its natural environment, and it is our purpose to maximize this natural beauty with an architecture thoroughly in harmony with it.

Another feature of the architecture of the new development is that it is designed to become the finest expression of the best tradition in Pennsylvania architecture. It is our ambition to create on the Bucknell campus something which is an intimate part of the life of this environment, and something which will glorify the best in our history and tradition. Evidences of this objective are many in the design for the various buildings on the Model. The "Old Main" tradition, for example, is carried out particularly in the Language and Literature building and also in the Social Science building. The new Library has a strong resemblance to old Independence Hall in Philadelphia, and the Chapel reflects the type of church architecture seen in many sections of Pennsylvania.

Finally, it may be said that our objective is to create an environment through the building program which will be distinctively "Bucknellian" — something which will be in harmony with the best ideals of the institution, and something which will provide a permanent enrichment to our life at Bucknell.

Homer P. Rainey

GRADUATE STUDENTS

Willard Edward Ackley, Sc.B.	Sunbury
Fletcher Thomas Beck, A.B.	Tower City
Joseph Samuel Bellmeyer 3rd, Sc.B.	Philadelphia
Elizabeth Anna Bentley, Sc.B.	Cortland, N. Y.
Lelia Emma Bower, A.B.	Williamsport
Cornelius A. Burke, Sc.B.	Mahanoy Plane
John Haas Carter, Sc.B.	Trevorton
Richard Theron Carvolth, Sc.B.	Peckville
Abigail Elizabeth Curry, A.B.	Sunbury
James McQuean Dobbie, Sc.B.	Pittston
Mildred Marie Eisley, A.B.	Lewisburg
Trennie Elizabeth Eisley, A.B.	Lewisburg
Phoebe Clocker Evans, A.B.	St. Clair
George Richard Faint, A.B.	Wilkes-Barre
Harold Evans Fisher, Sc.B.	Danville
Louise Gibson Frownfelter, Sc.B.	Mifflinville
Anna Martha Graybill, A.B.	Refton
Mary Kathryn Gross, A.B.	Harrisburg
Henry S. Jones, Ph.B.	Plymouth
Everett Charles Keller, A.B.	Peckville
Claude Calvin Kissinger, A.B.	Shamokin
George Hendricks Kline, Sc.B.	Montoursville
George Franklin Bell Lehman, A.B.	Lock Haven
Thomas Morton Little, A.B., Sc.M.	Picture Rocks
Vincent Wynn McHail, A.B.	Mt. Carmel
John Harold Melhuish, A.B.	Blakely
Robert Stork Moore, Sc.B.	Geneva, N. Y.
Francis Henry Moyer, A.B.	Bernville
Emily Piper Ong, A.B.	Milton
Theodore Gregory Parker, A.B.	Lewisburg
John Sanford Peifer, A.B.	DuBois
George Phillips, Sc.B.	Kingston
Daniel Arthur Primont, Sc.B.	Union City, N. J.
Campbell Rutledge, Sc.B.	Johnstown
Ralph Clayton Smith, A.B.	Muncy
John Lawrence Stevenson, Sc.B.	Allenwood
Nan Lee Thomas, A.B.	Edwardsville
Charles William Voris, Sc.B.	Milton
Edna May Wagner, A.B.	Union City, N. J.
Tsi-hsing Wang, A.B.	Yunnanfu, China
Edna Louise Whitaker, A.B.	Lewisburg
Stephen Lockhart Windes, Sc.B.	Winnetka, Ill.

AUTOGRAPHS

AUTOGRAPHS

ACKNOWLEDGEMENTS

TO those friends and advisers whose cooperation and assistance have been invaluable in publishing this volume of L'Agenda, the Staff wishes to express their sincere thanks.

Those individuals to whom we are especially indebted are:

Mr. Roger O'Gara, first Editor of the 1935 L'Agenda.

Mr. H. W. Holter, Registrar of the University and faculty adviser for the annual.

Mr. G. Grant Painter, President of the Williamsport Printing and Binding Company.

Mr. H. W. Lyon, representative of the Grit Publishing Company.

Mr. Donald Ross, photographer for the book.

Mr. Arthur L. Brandon, Director of Publicity for the University.